



***AGENCE NATIONALE DE LA METEOROLOGIE (ANAMET)***

# **PREVISIONS PRESAGG 2024**

Présentée par:

**Dr DARE Gamba Nana**

***Accra (GHANA)***

# PLAN

- Evolution des SST des années analogues
- Situation des prévisions des grands centres
- Sorties de CPT et PyCPT MAM & AMJ 2024
- Prévisions MAM & AMJ 2024

# Evolution of SST

zlev 0.0 meters Time Dec 2023

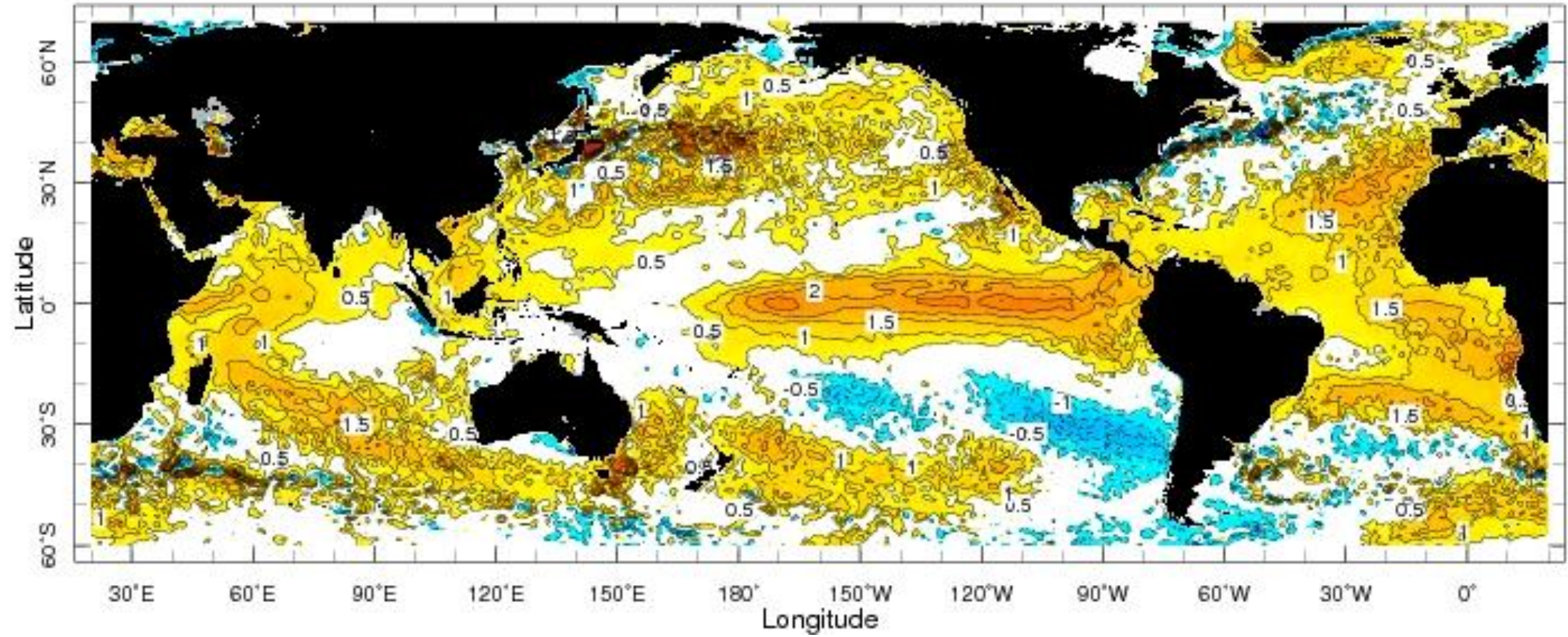

# Evolution of SST

zlev 0.0 meters Time Jan 2024

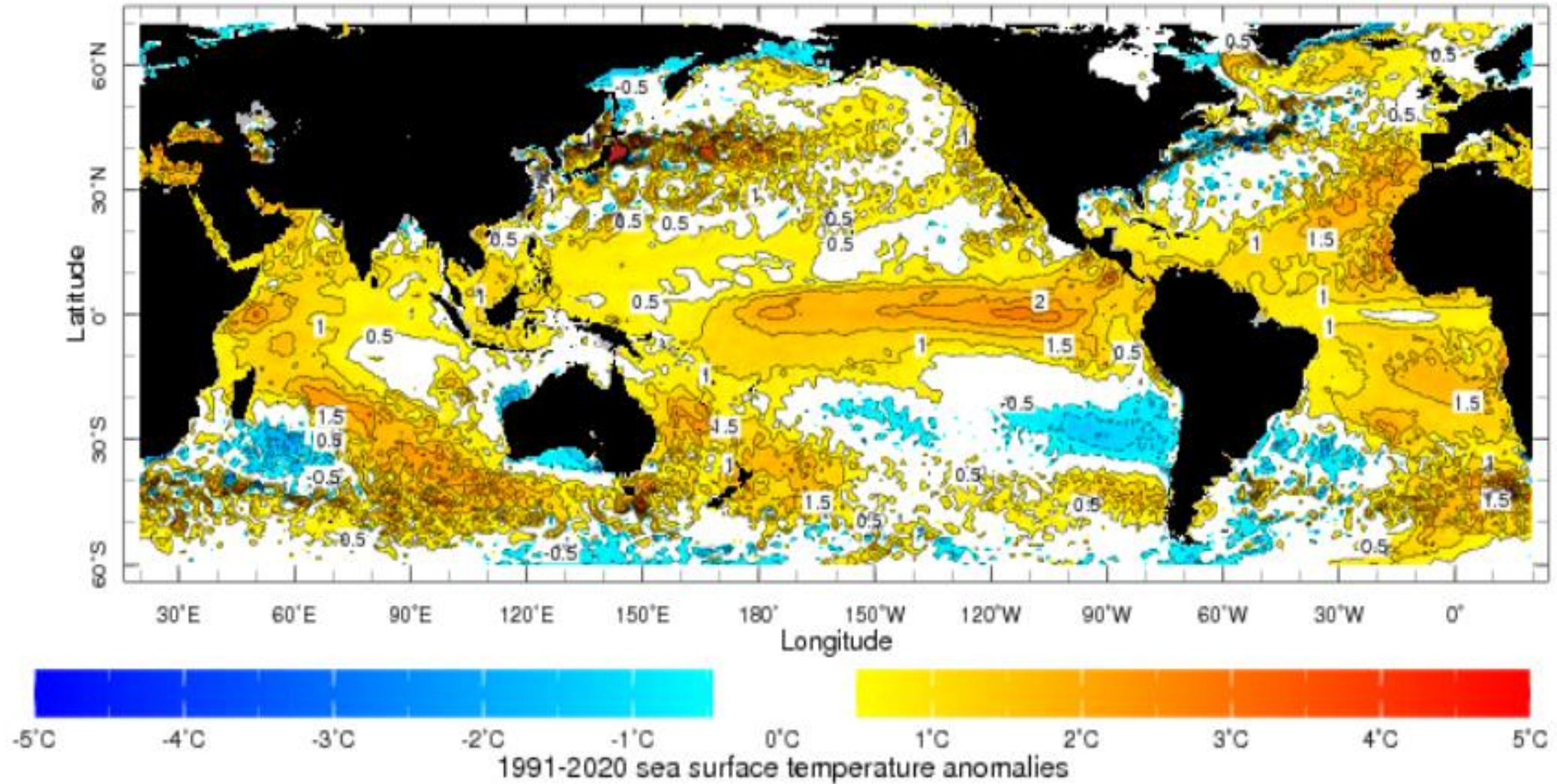

# Evolution of SST

zlev 0.0 meters Time 30 Jan 2024 - 5 Feb 2024

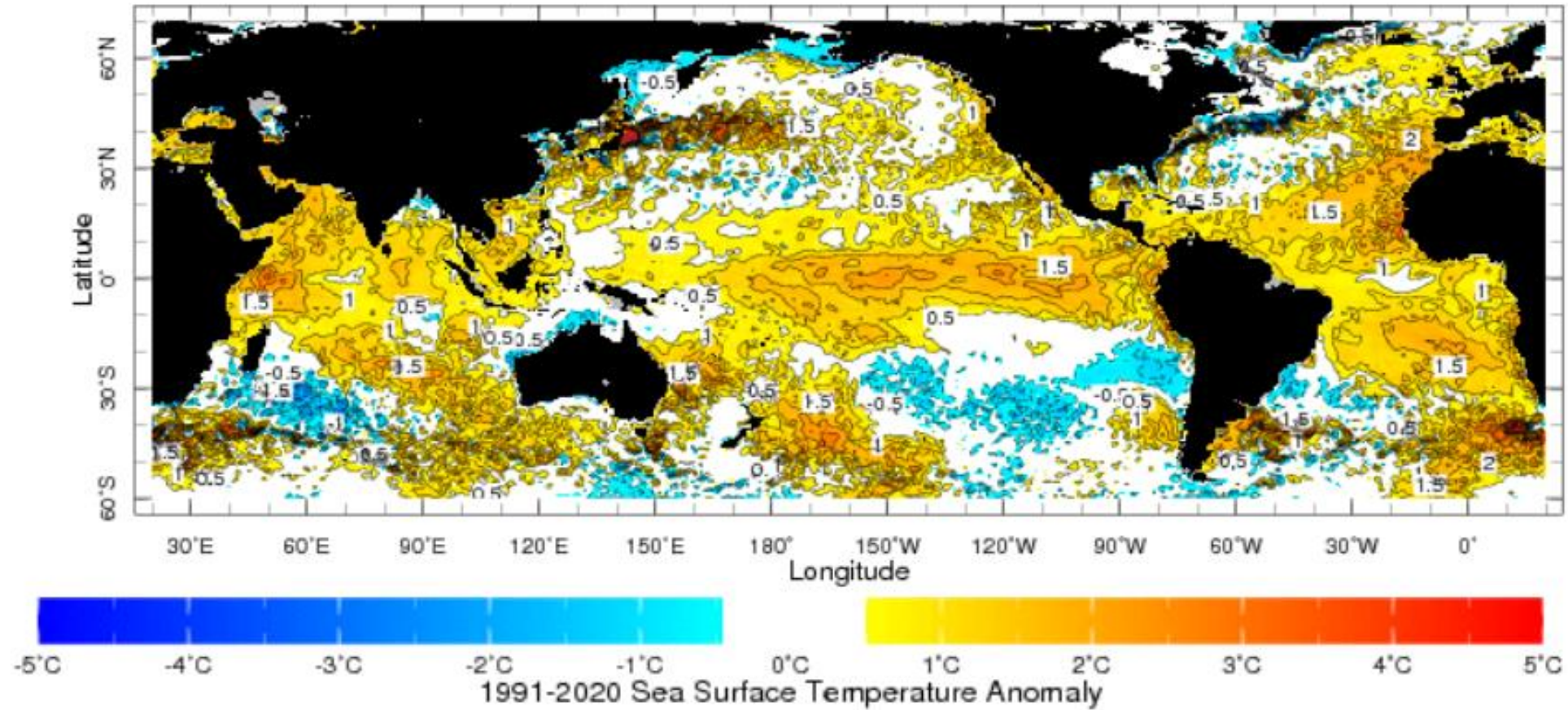

# PREVISION METEO FRANCE 2024



**Meteo-France system 8 - Forecast  
For MAM 2024 (issued February 2024)**

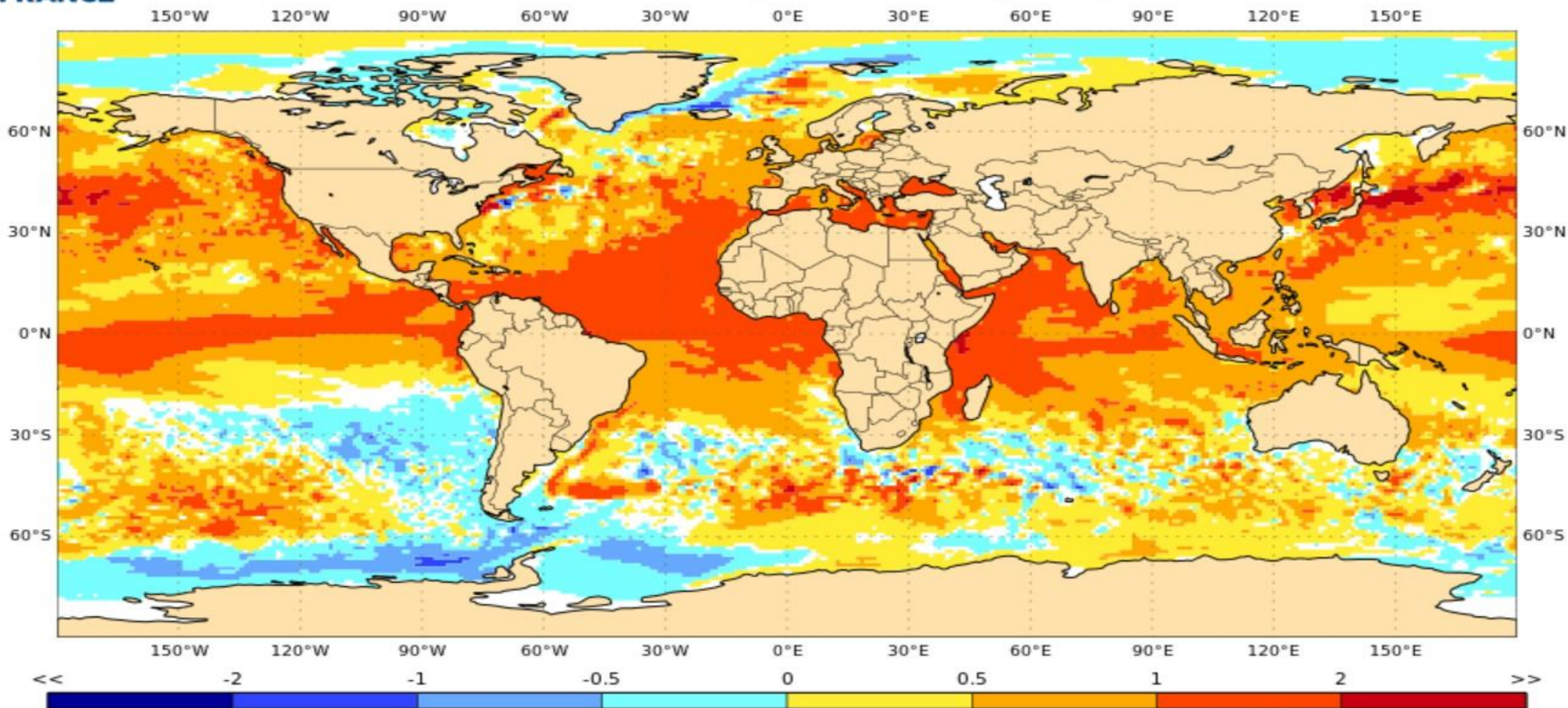

**sea surface temperature  
3-months ensemble mean anomaly**

**unit : °C ( white = no signal )**

# PREVISION METEO FRANCE 2024



Meteo-France system 8 - Forecast  
For MAM 2024 (issued February 2024)

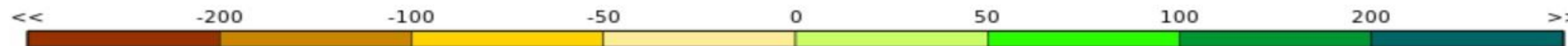
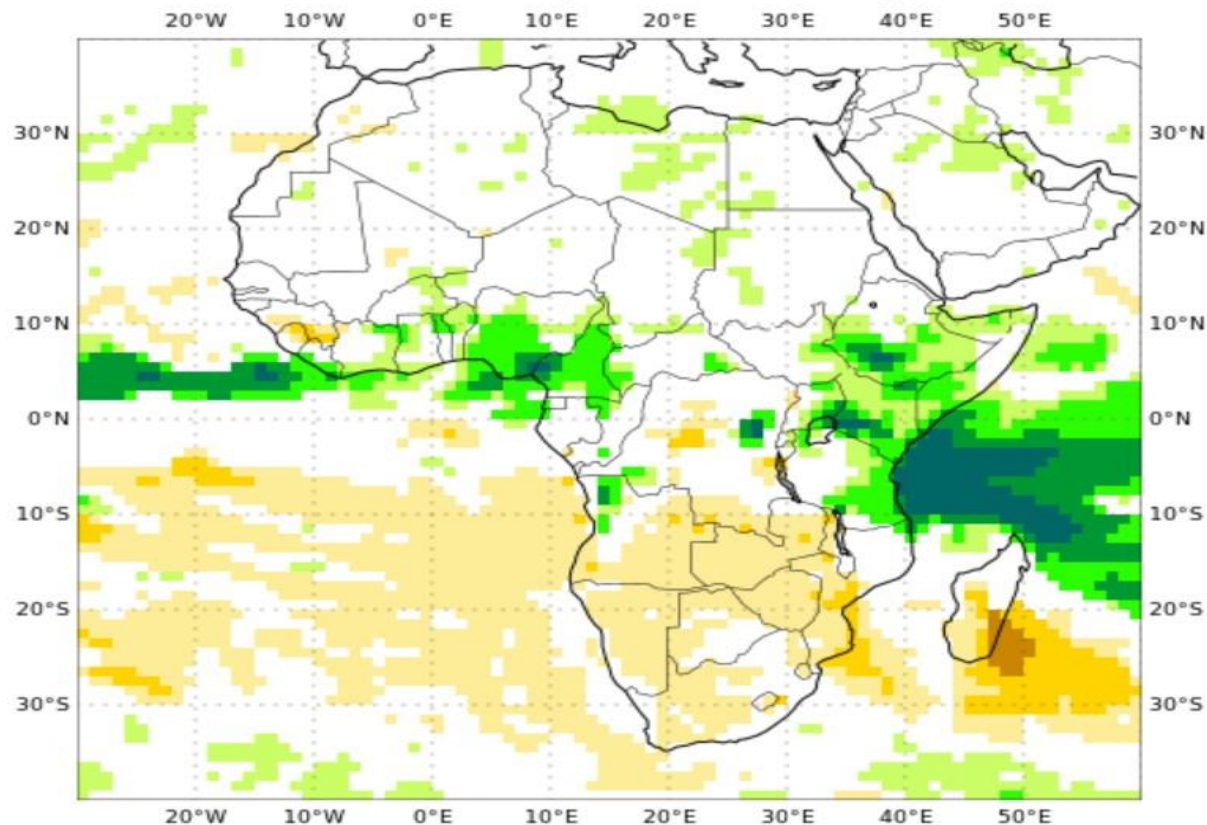

precipitations  
3-months ensemble mean anomaly

unit : mm ( white = no signal )

# PREVISION METEO FRANCE 2024



Meteo-France system 8 - Forecast  
For AMJ 2024 (issued February 2024)

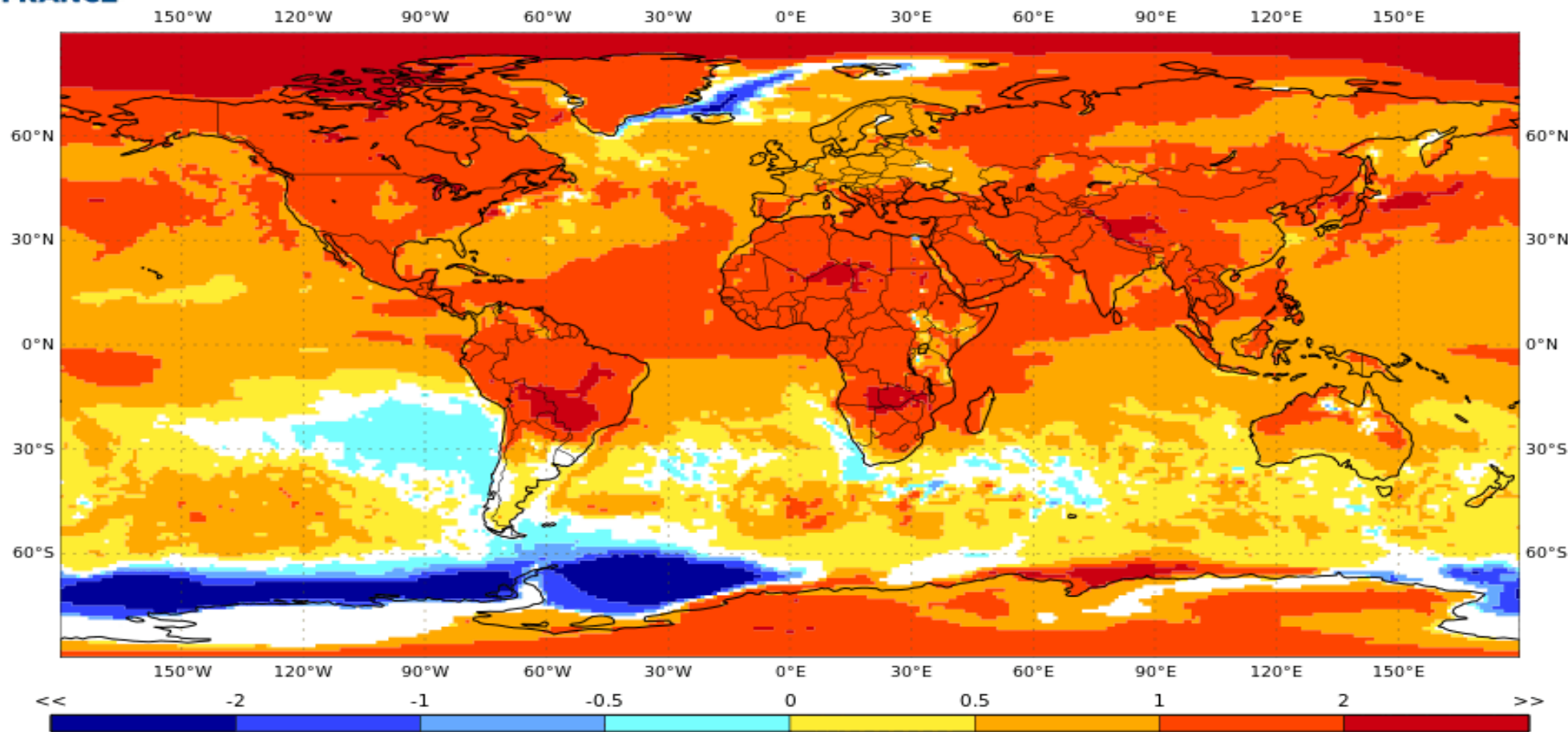

2m temperature  
3-months ensemble mean anomaly

unit : °C ( white = no signal )



# PREVISION METEO FRANCE 2024



Meteo-France system 8 - Forecast  
For AMJ 2024 (issued February 2024)

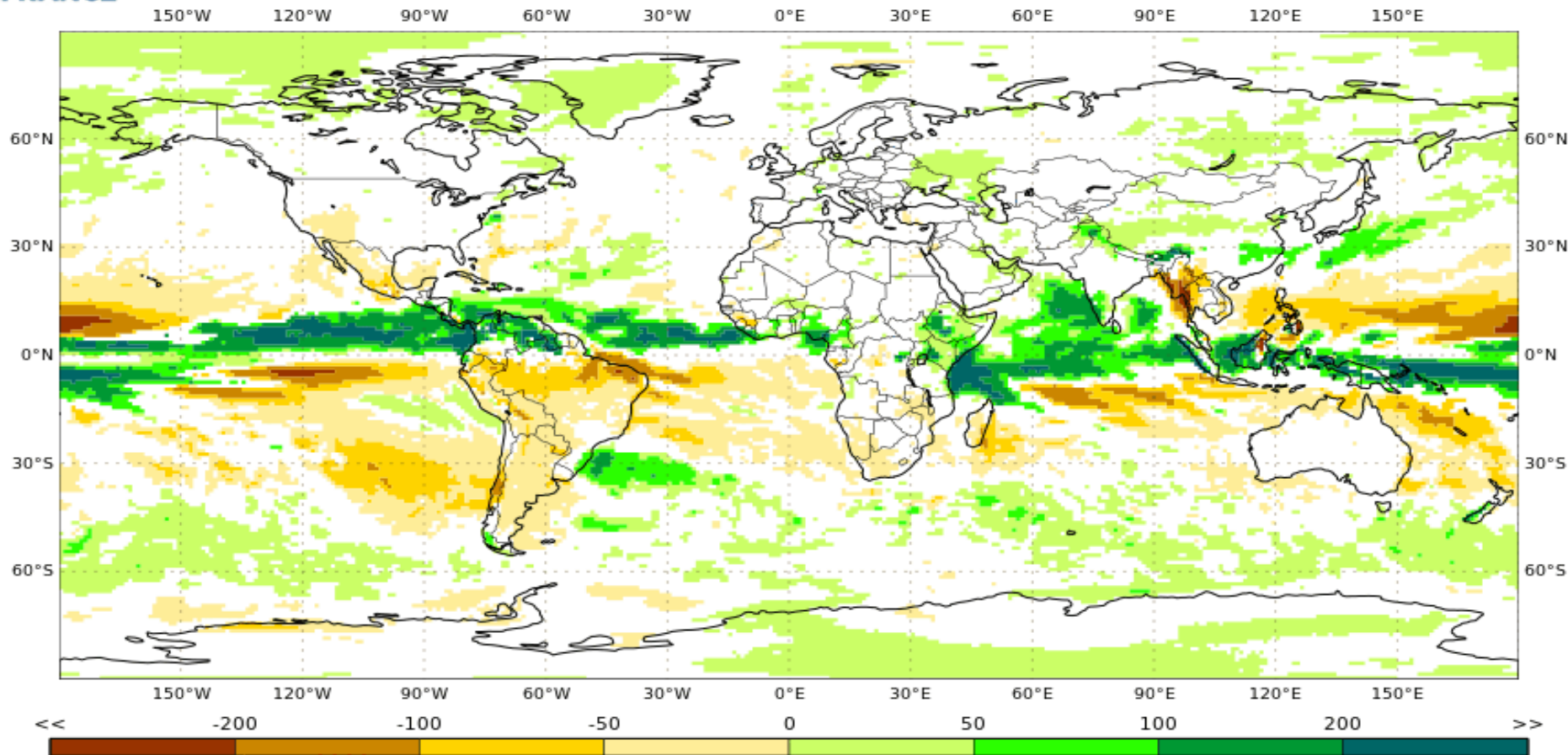

precipitations  
3-months ensemble mean anomaly

unit : mm ( white = no signal )

IRI Multi-Model Probability Forecast for Precipitation for  
March–April–May 2024, Issued February 2024

PREVISION  
IRI Multi  
Model  
2024

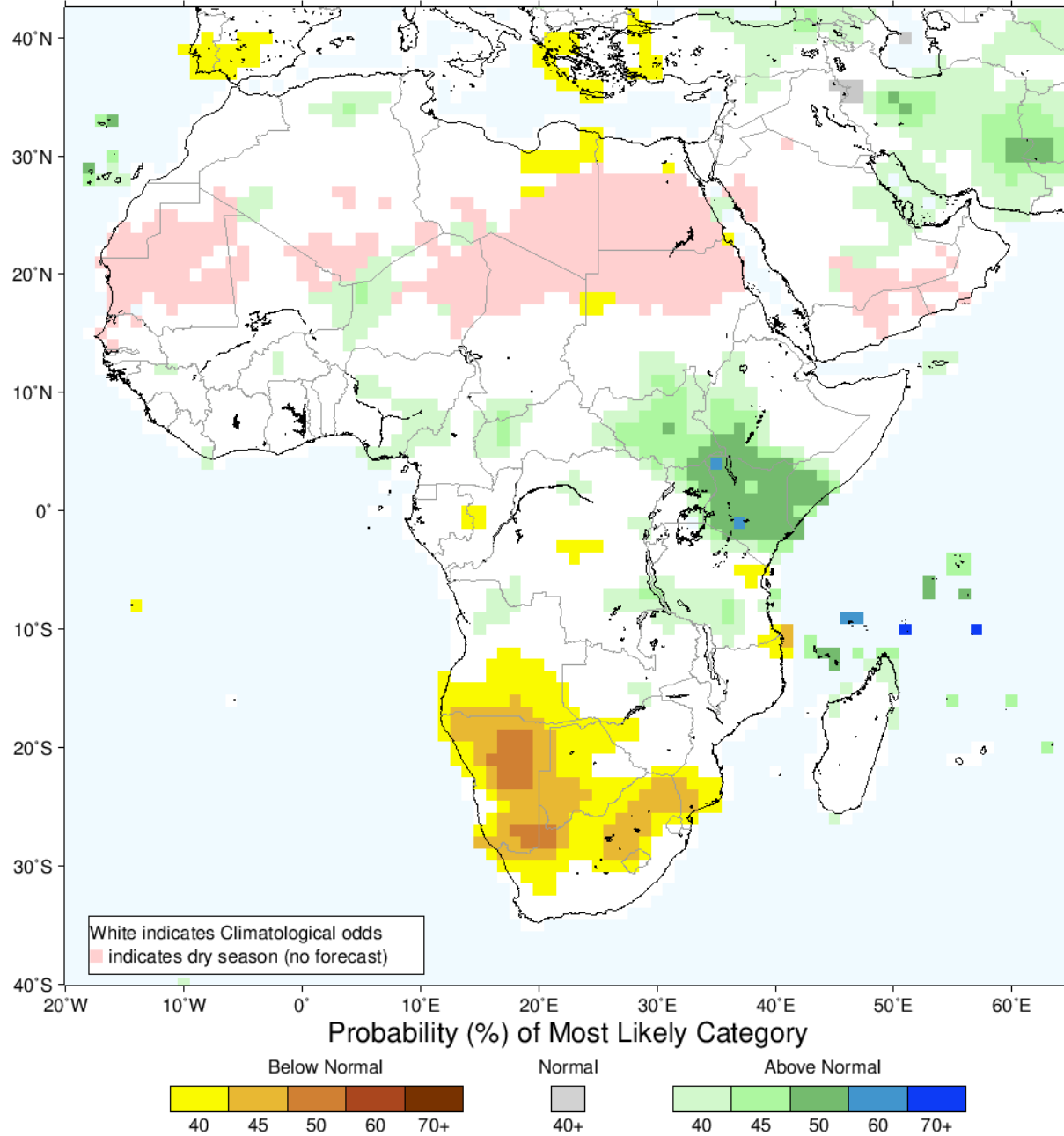

IRI Multi-Model Probability Forecast for Precipitation for  
April-May-June 2024, Issued February 2024

PREVISION  
IRI Multi  
Model  
2024

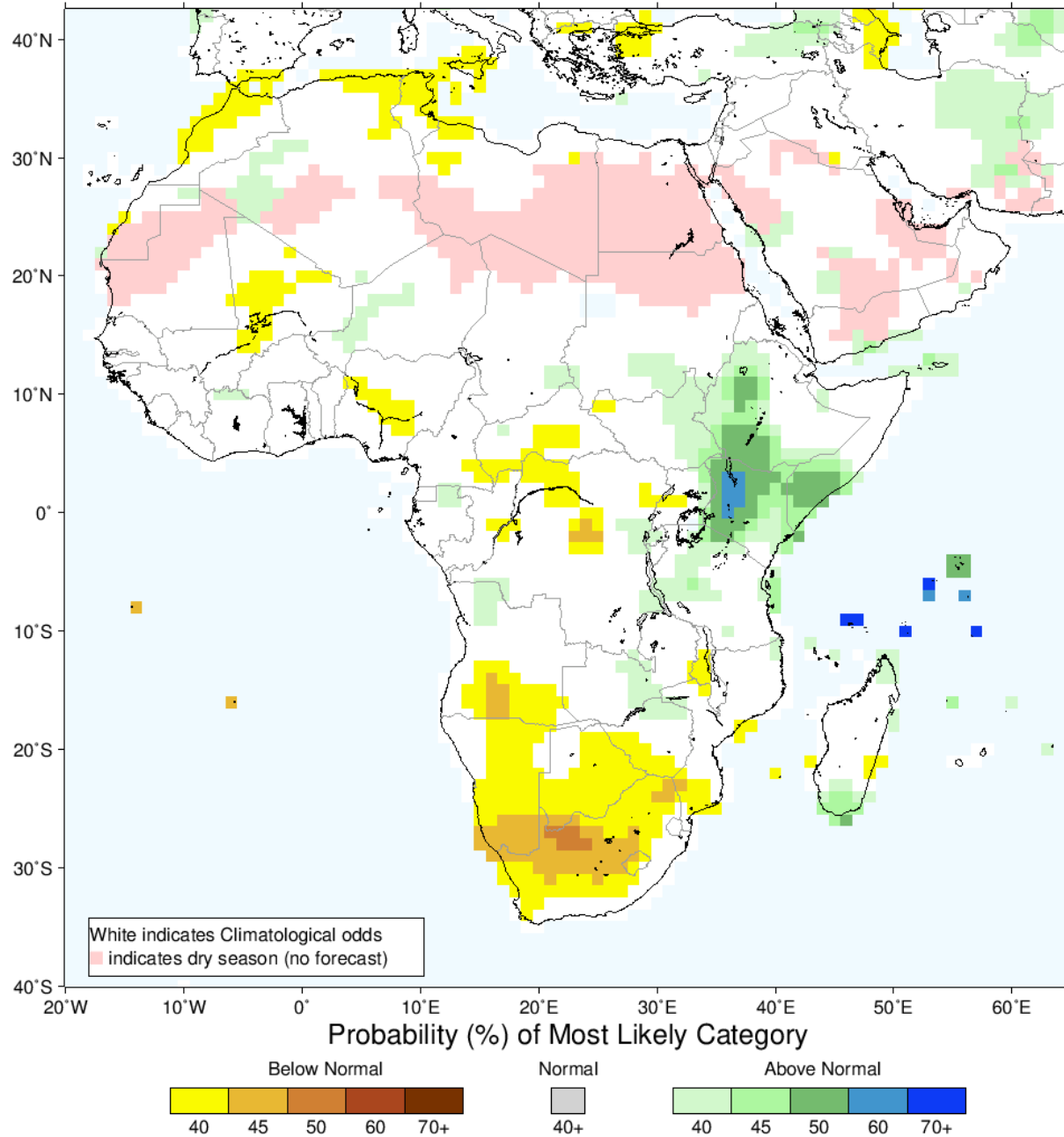

**Probabilistic Multi-Model Ensemble Forecast**

Beijing, CMCC, CPTEC, ECMWF, Exeter, Melbourne, Montreal, Moscow, Offenbach, Seoul, Tokyo, Toulouse, Washington

**Precipitation : MAM2024**

(issued on Feb2024)

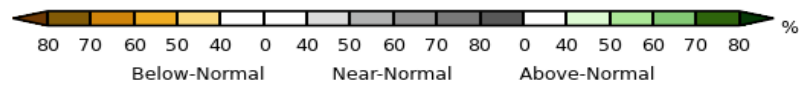
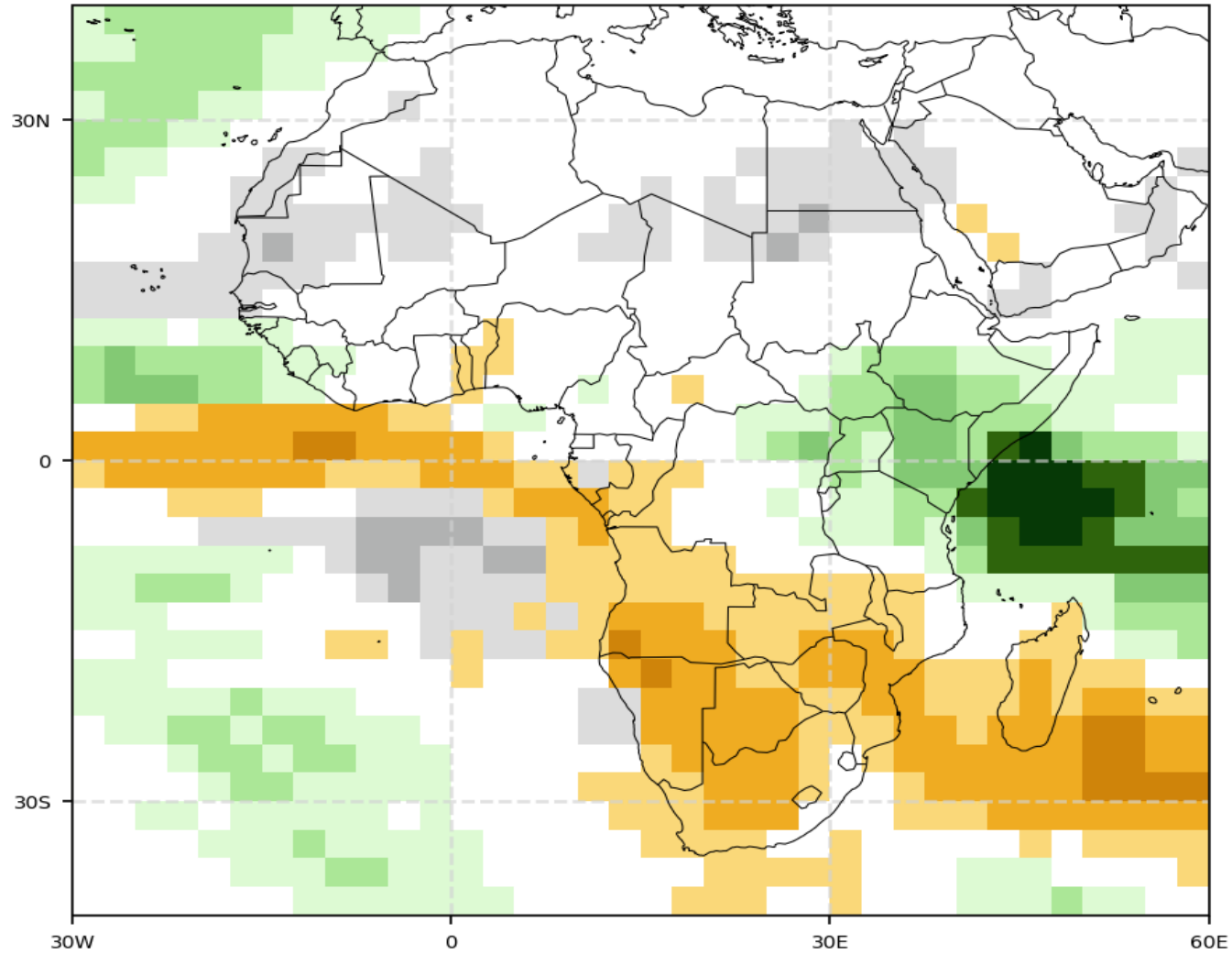

# Probabilistic Multi-Model Ensemble Forecast

Beijing, CMCC, CPTEC, ECMWF, Exeter, Melbourne, Montreal, Offenbach, Seoul, Tokyo, Toulouse, Washington

## Precipitation : AMJ2024

(issued on Feb2024)

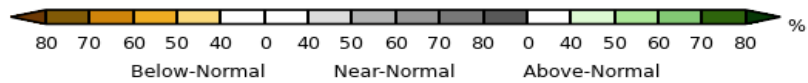
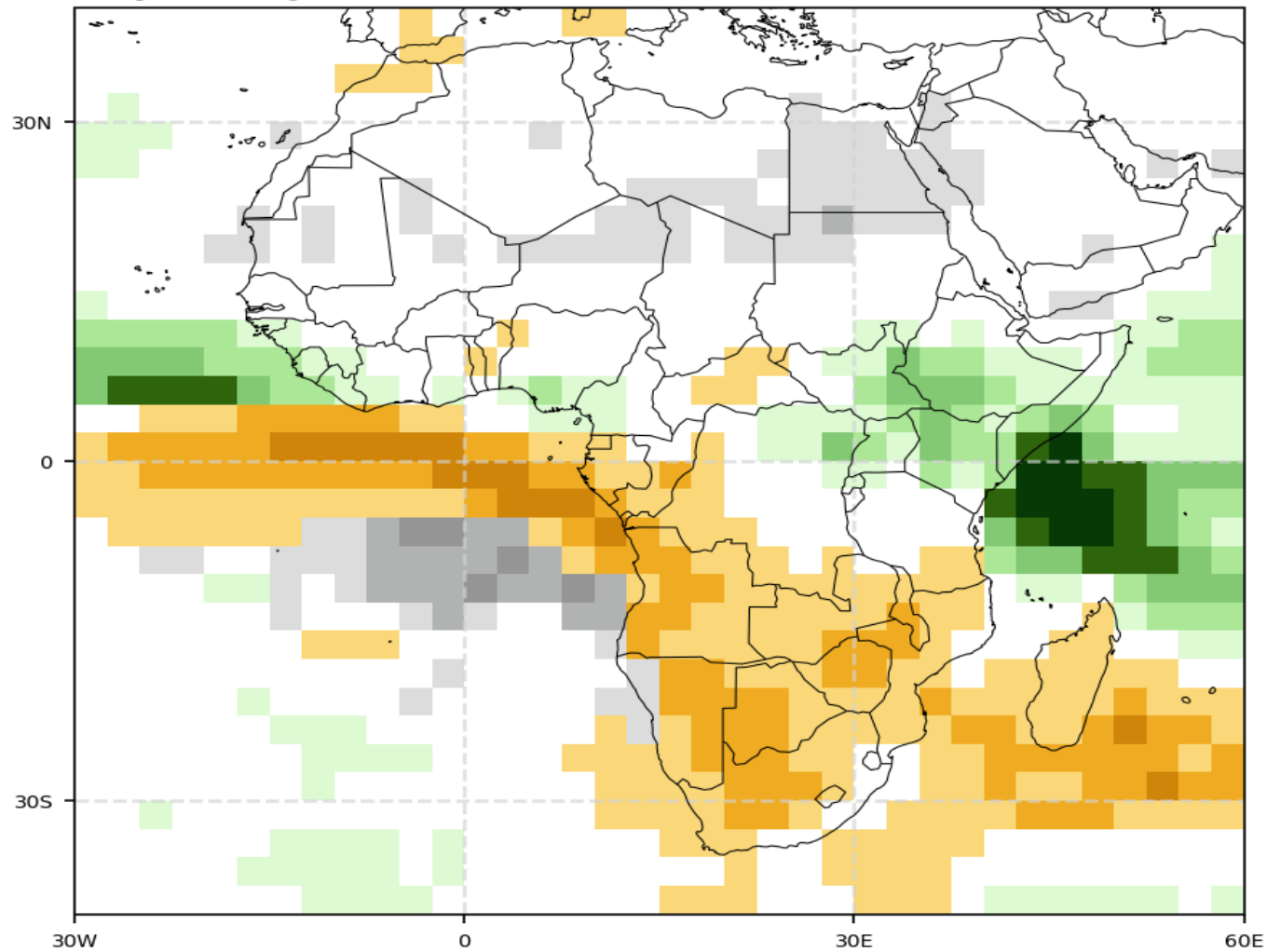

# EVOLUTION OF SST FOR ANALOG YEARS

# MAM 2010

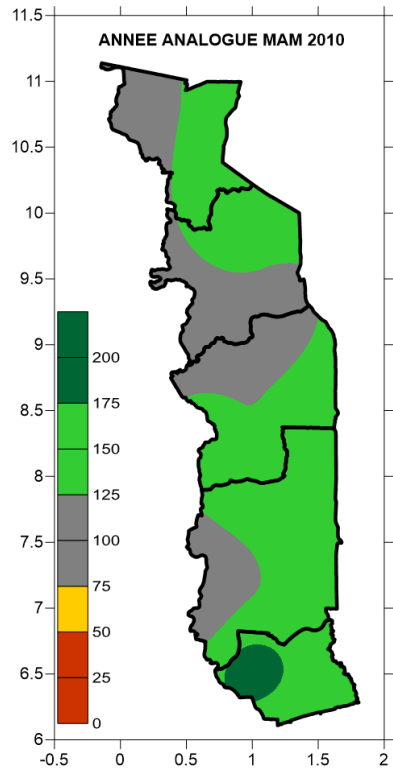

zlev 0.0 meters Time Mar-May 2010

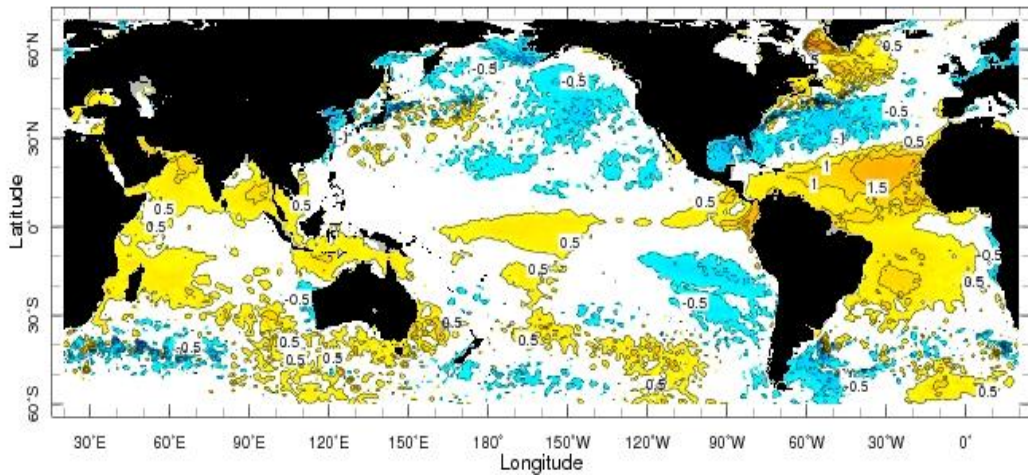

# AMJ 2010

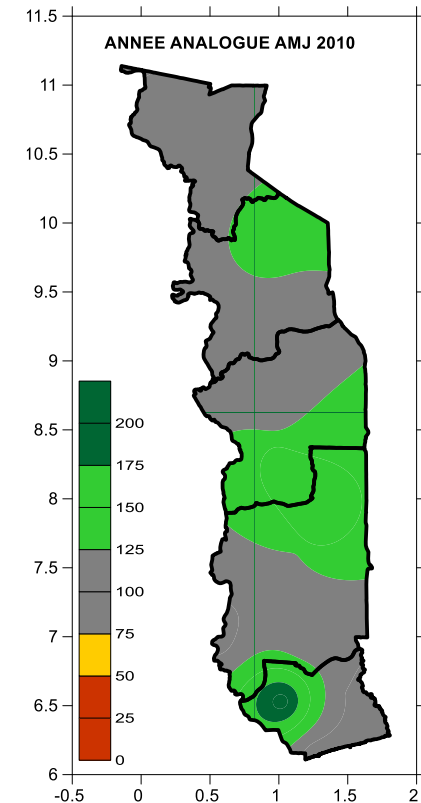

zlev 0.0 meters Time Apr-Jun 2010

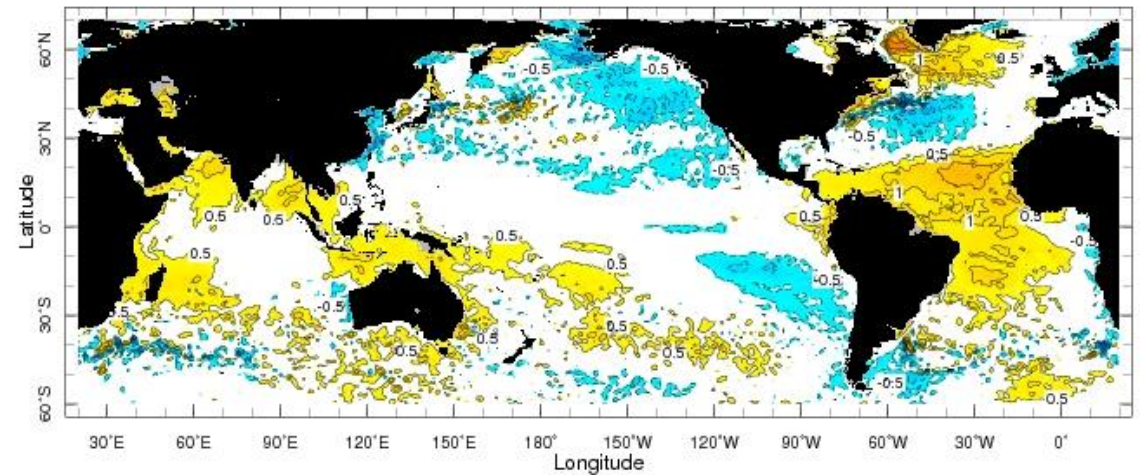

# MAM 2015

ANNEE LA PLUS SECHE MAM 2015

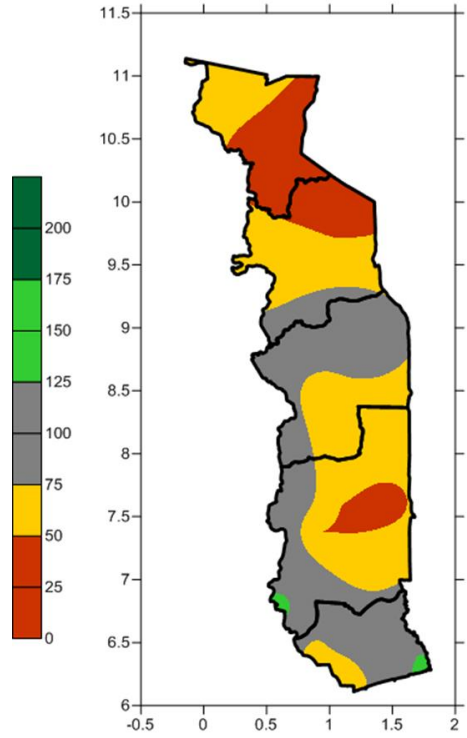

# AMJ 2015

ANNEE LA PLUS SECHE AMJ 2015

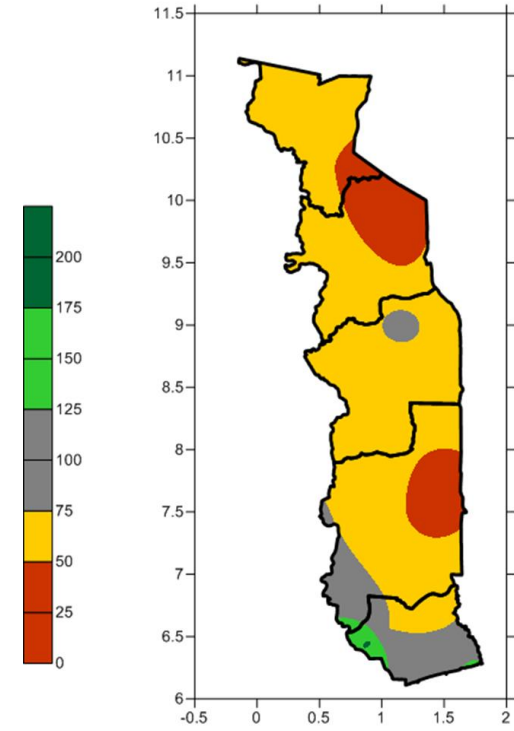

zlev 0.0 meters Time Apr-Jun 2015

zlev 0.0 meters Time Mar-May 2015

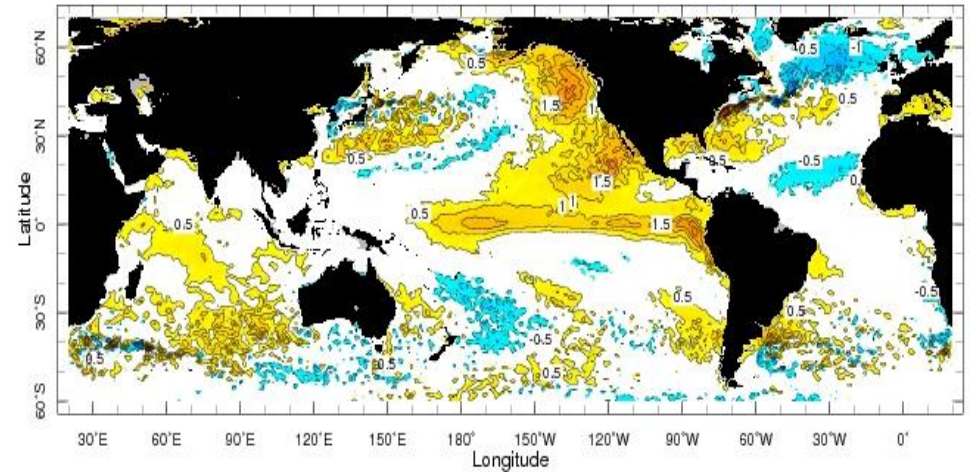
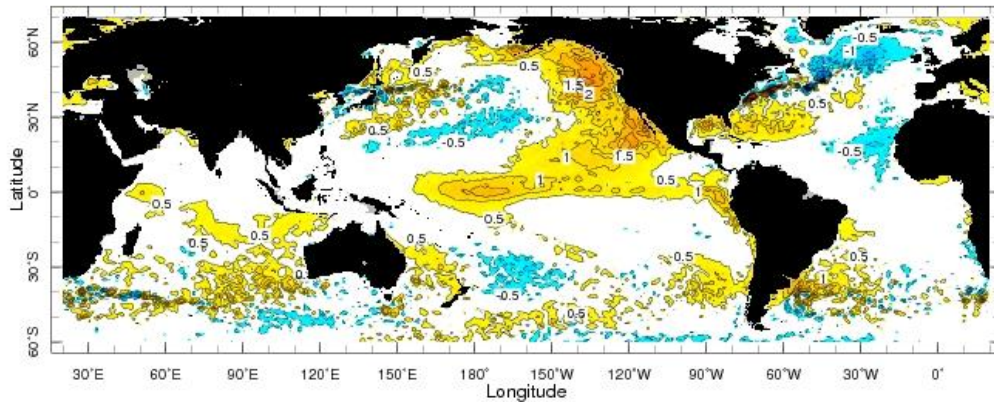



# **LES ANNEES SECHES ET HUMIDES MAM**

### ANNEES SECHES MAM\_2024

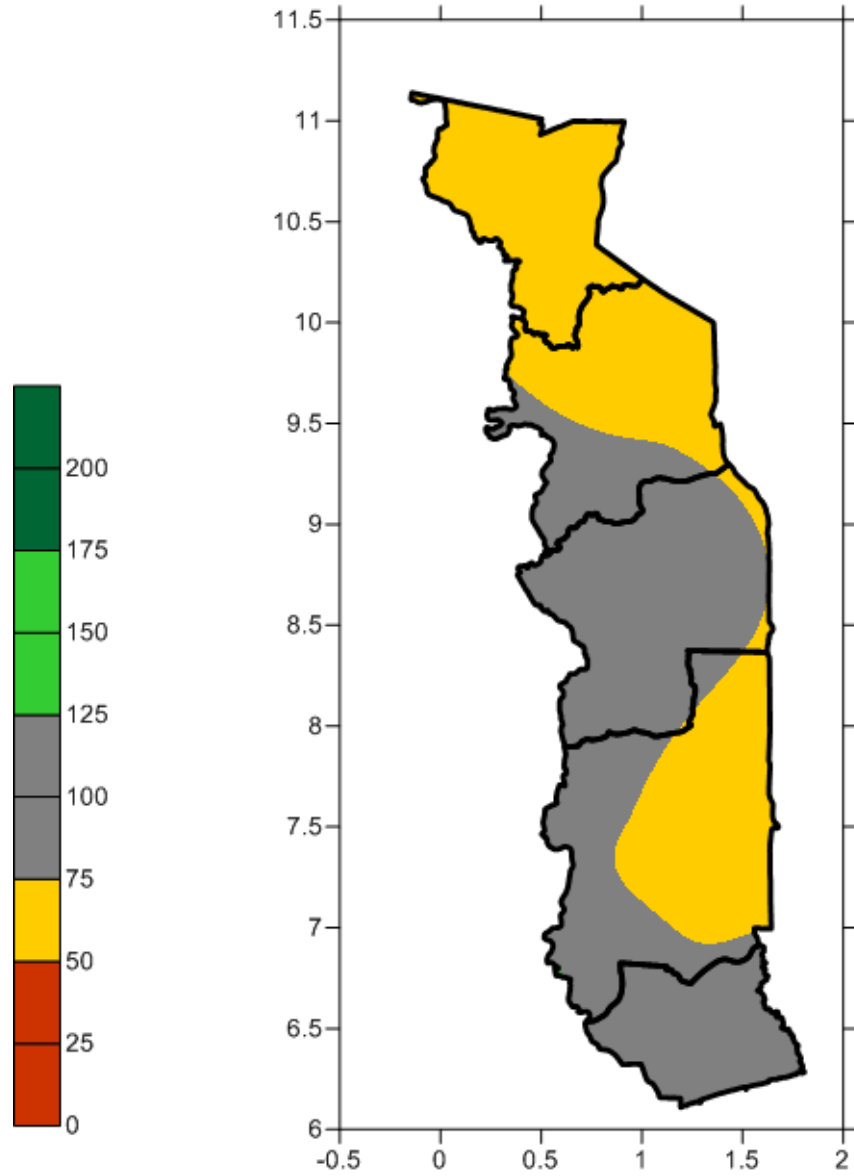

### ANNEES HUMIDES MAM\_2024

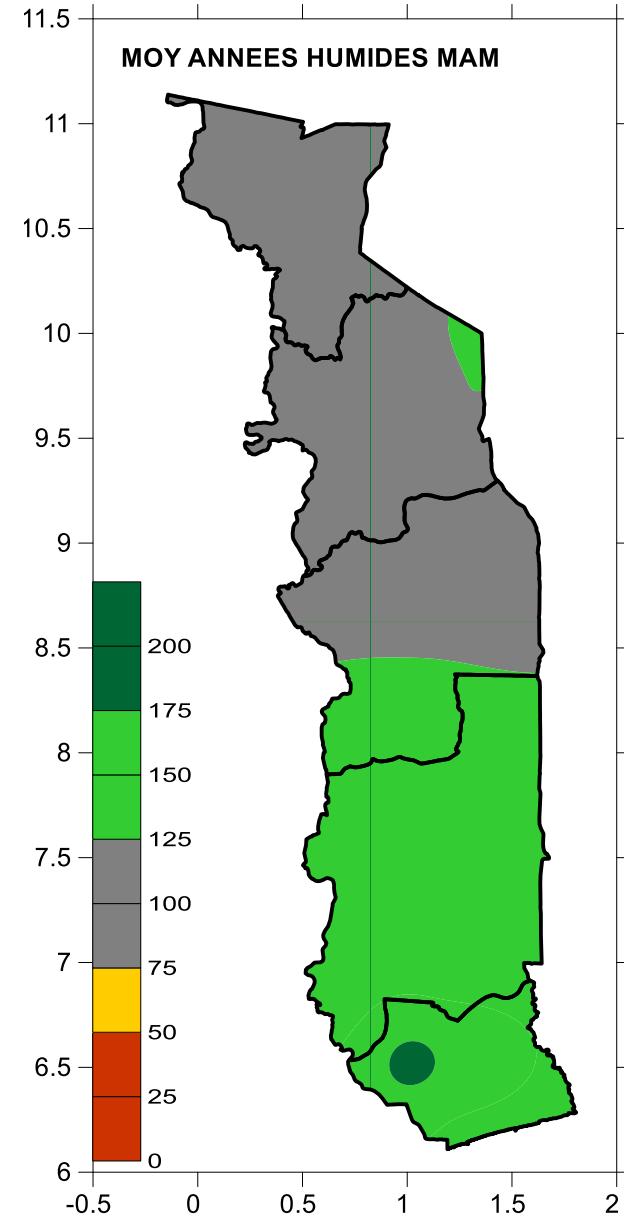

### COMPOSITES ANNEES SECHES MAM

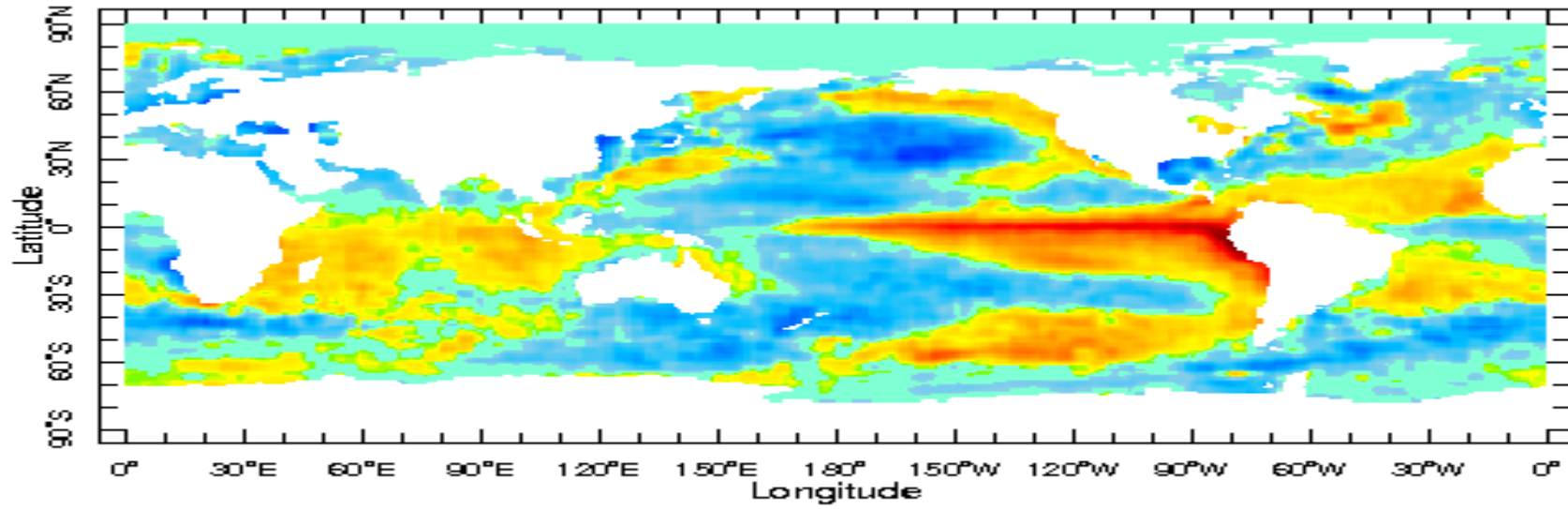

### COMPOSITES ANNEES HUMIDES MAM

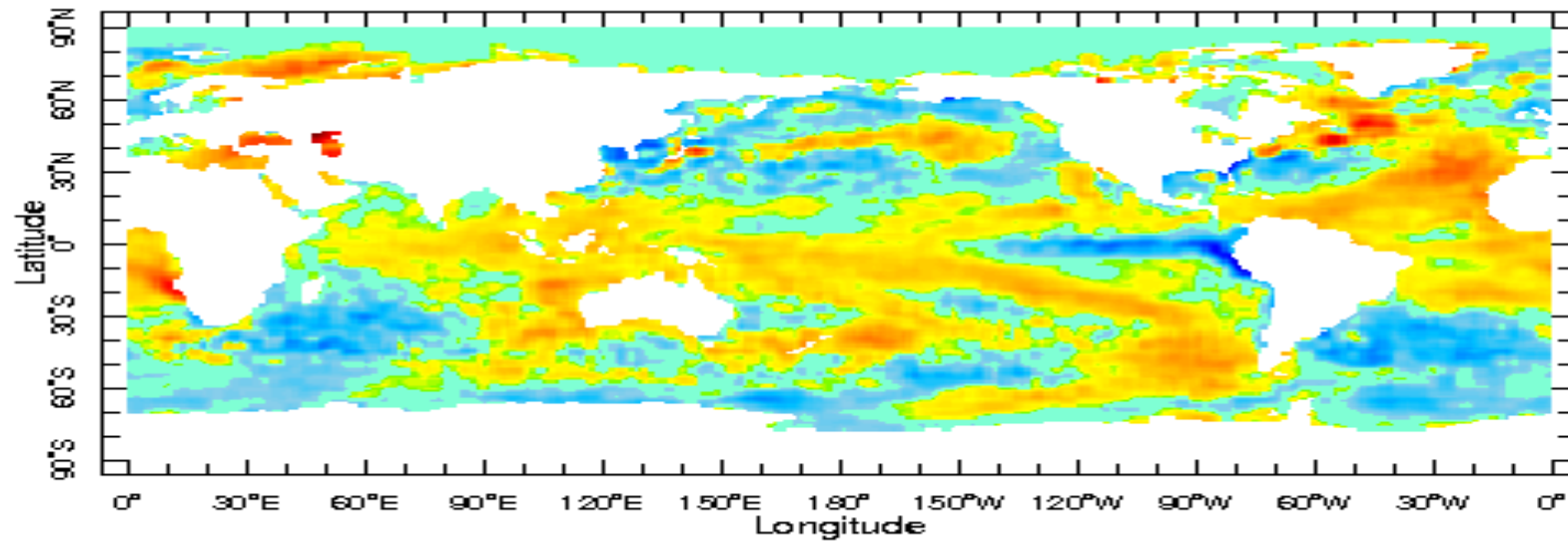

# **LES ANNEES SECHES ET HUMIDES AMJ**

### ANNEES SECHES AMJ\_2024

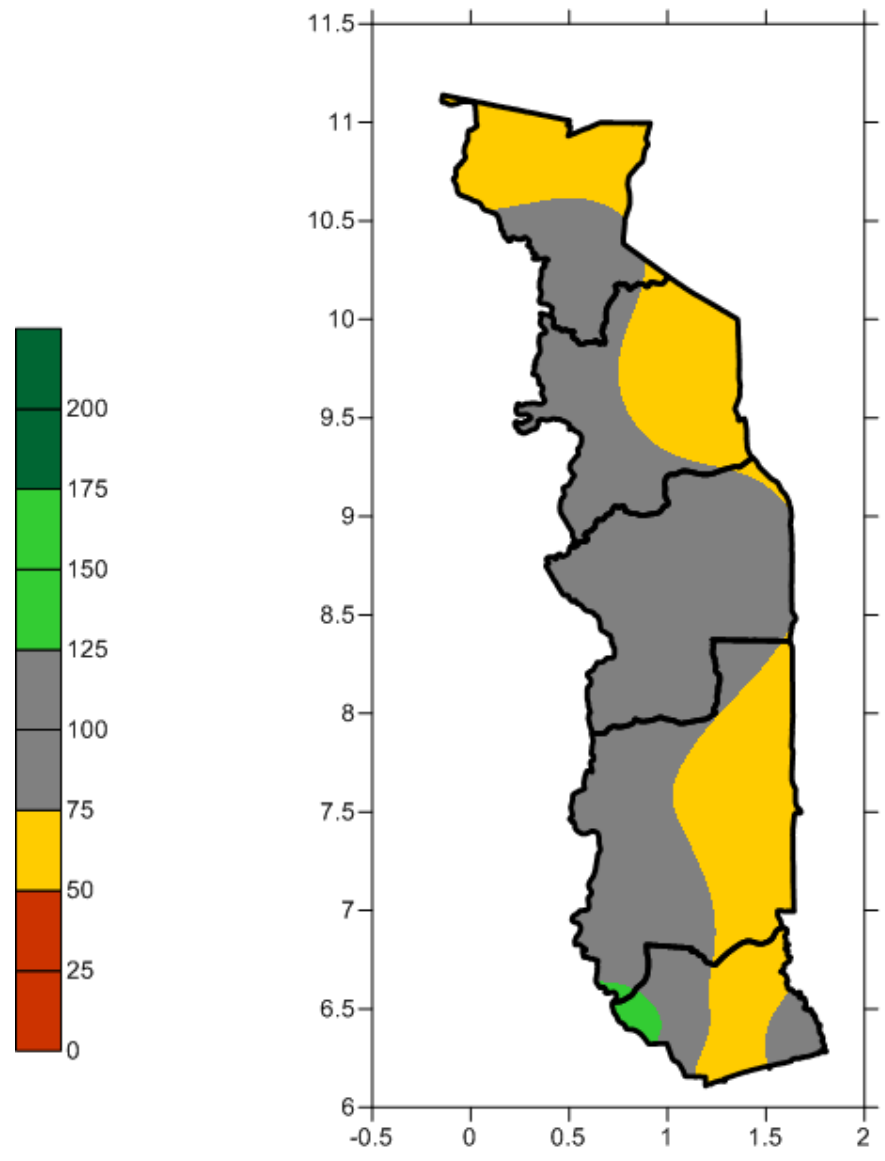

### ANNEES HUMIDES AMJ\_2024

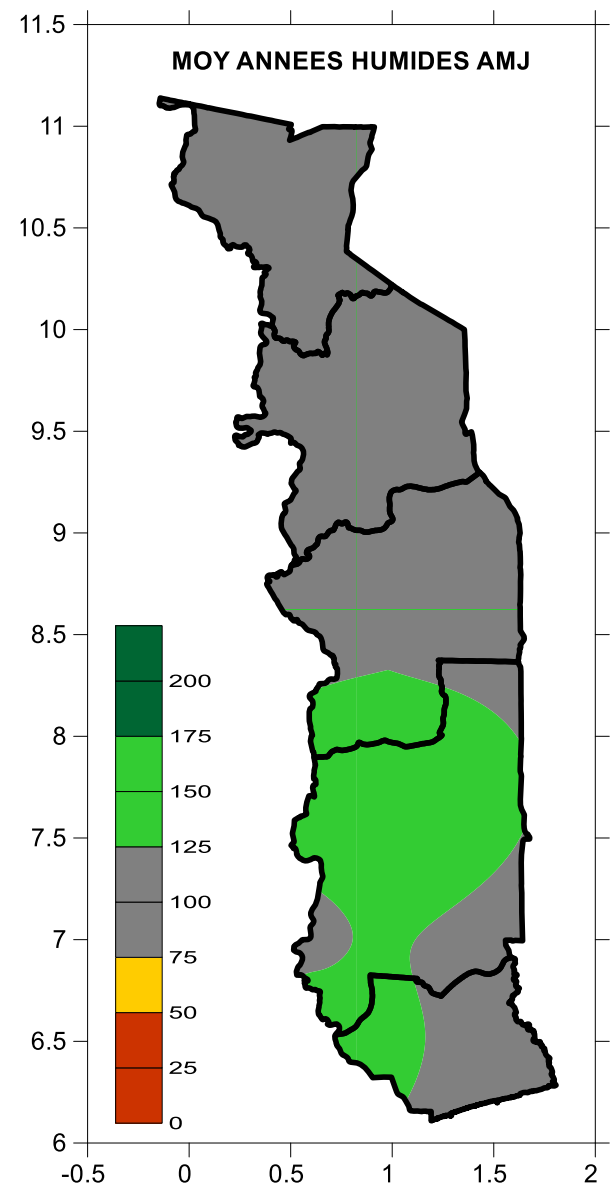

COMPOSITES ANNEES SECHES AMJ

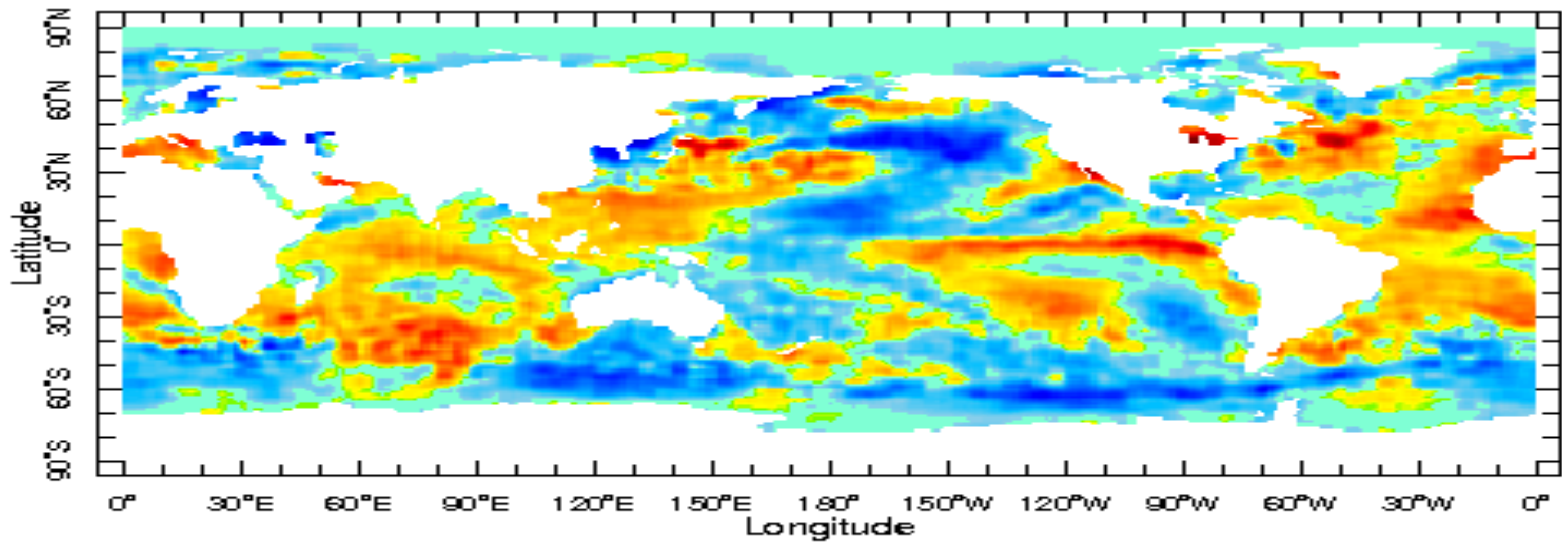

COMPOSITES ANNEES HUMIDES AMJ

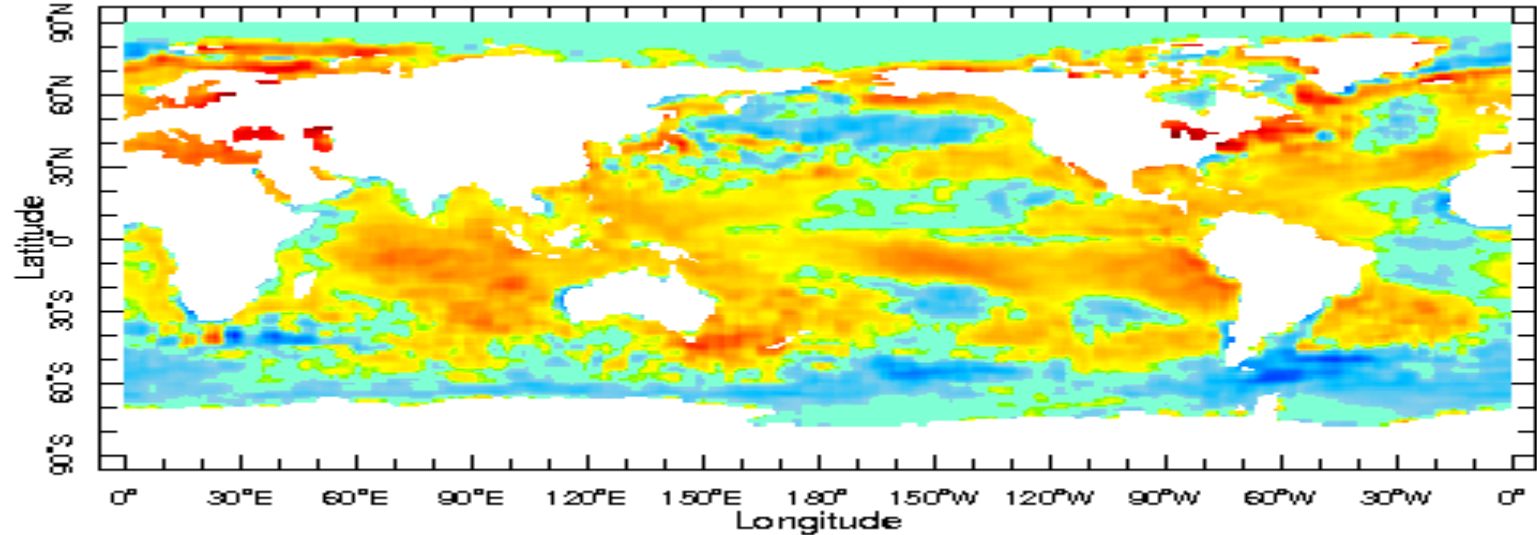

# **RESULTS OF FORECAST MAM 2024: CPT AND PyCPT**

Station:

Scores

- Pearson's correlation
- Spearman's correlation
- 2AFC score
- % variance
- Variance ratio
- Mean bias
- Root mean squared error
- Mean absolute error
- Hit score
- Hit skill score
- LEPS
- Gerrity score
- 2AFC (forecast categories)
- 2AFC (continuous forecasts; GROC)
- ROC area (below-normal)
- ROC area (above-normal)

Skill\_cfsv2\_prec\_MAM2024

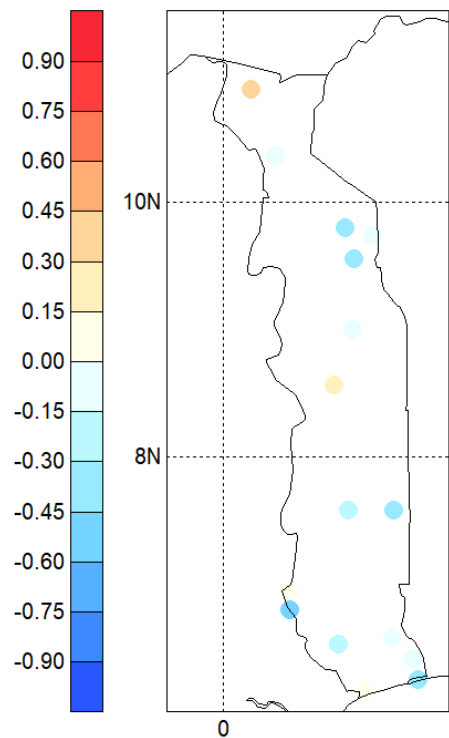

forecasts\_cfsv2\_prec\_MAM 2024

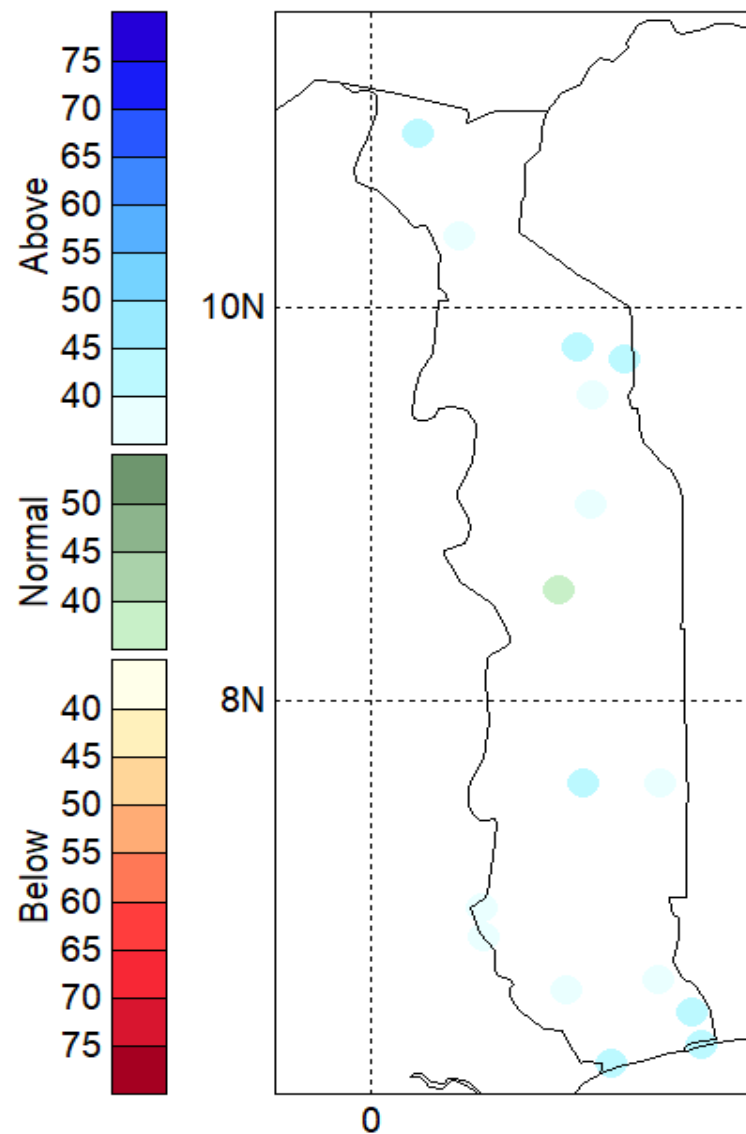



Station:

Scores

- Pearson's correlation
- Spearman's correlation
- 2AFC score
- 2AFC score
- % variance
- Variance ratio
- Mean bias
- Root mean squared error
- Mean absolute error
- Hit score
- Hit skill score
- LEPS
- Gerrity score
- 2AFC (forecast categories)
- 2AFC (continuous forecasts; GROC)
- ROC area (below-normal)
- ROC area (above-normal)

Skill\_cmc2\_prec\_MAM2024

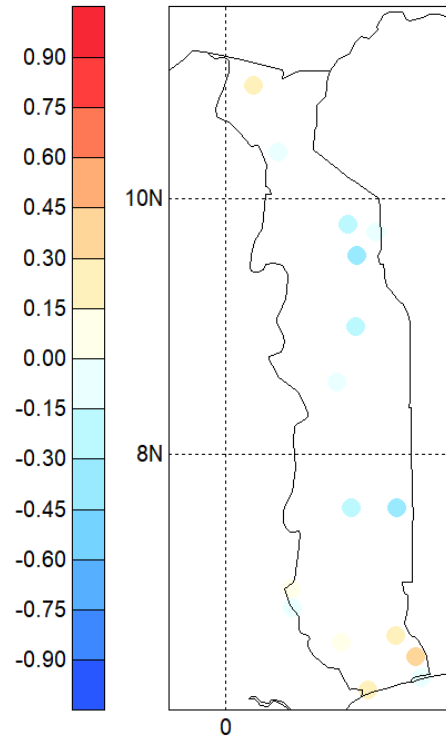

forecasts\_cmc2\_prec\_MAm2024

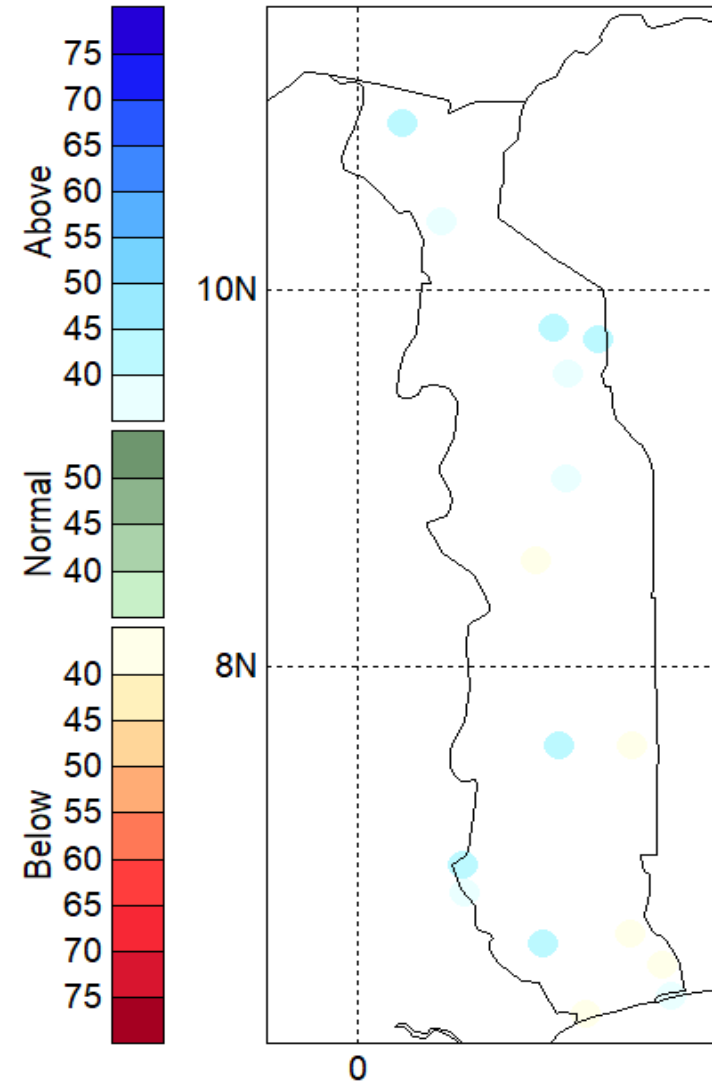

Station:

Scores

- Pearson's correlation
- Spearman's correlation
- 2AFC score
- % variance
- Variance ratio
- Mean bias
- Root mean squared error
- Mean absolute error
- Hit score
- Hit skill score
- LEPS
- Gerrity score
- 2AFC (forecast categories)
- 2AFC (continuous forecasts; GROC)
- ROC area (below-normal)
- ROC area (above-normal)

Skill\_nmme\_prec\_MAm2024

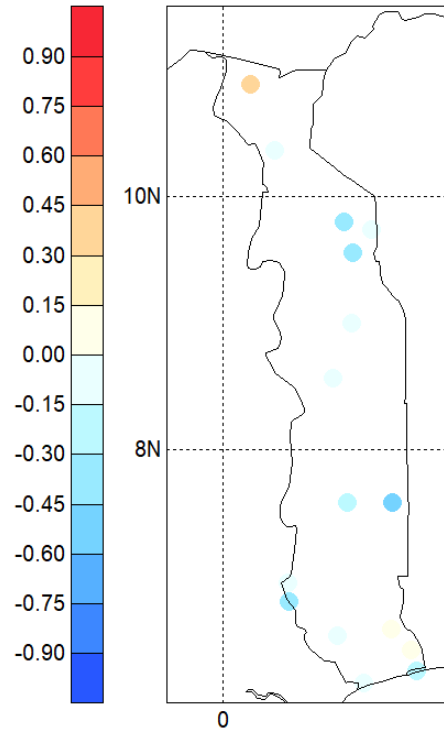

forecasts\_nmme\_prec\_mam2024

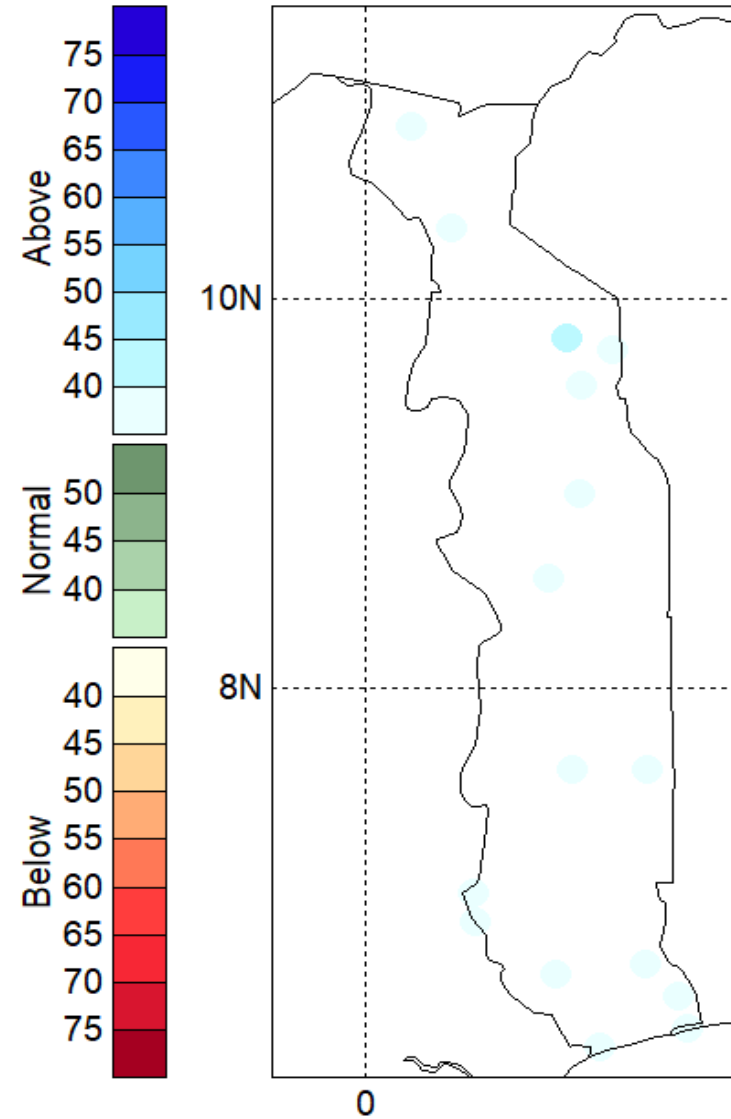

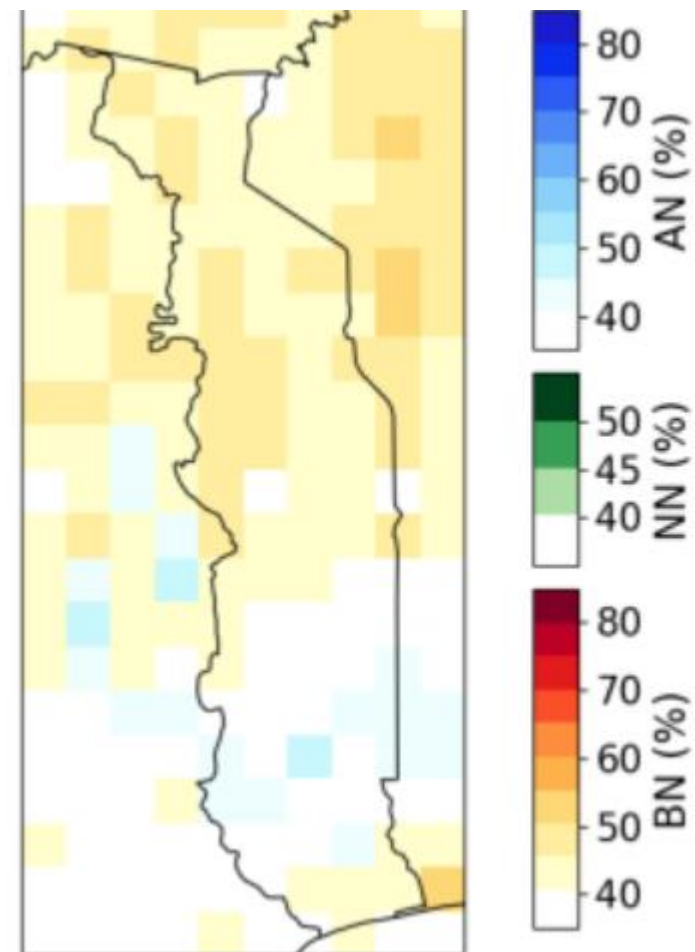
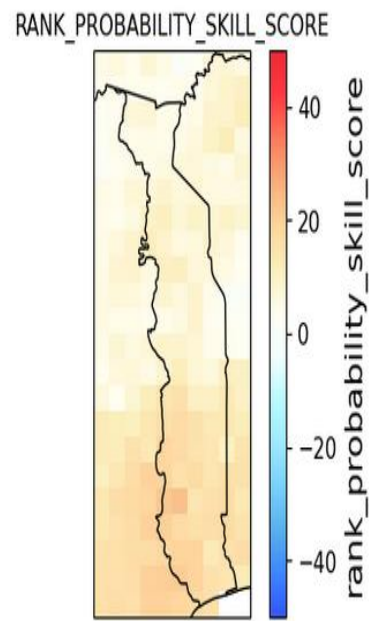
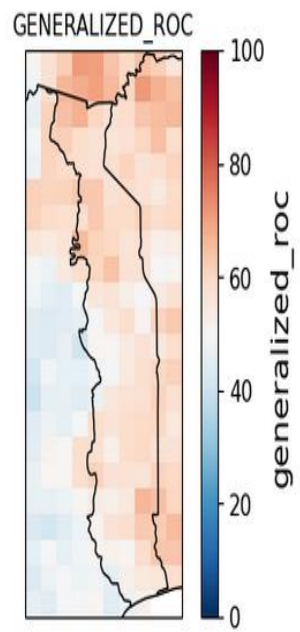
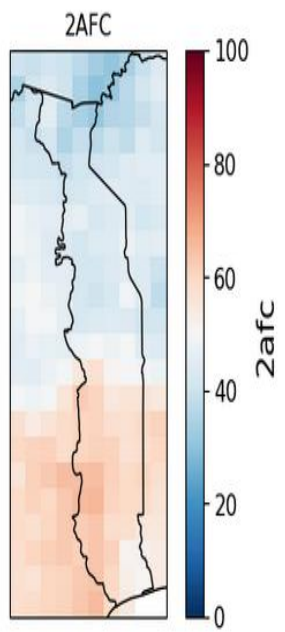
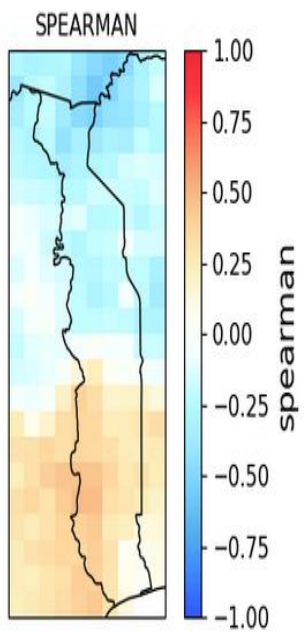

# PREVISION MAM 2024

PREVISIONS NATIONALES: Mars-Avril-Mai (MAM)\_2024

**LEGENDE**  
A EXCEDENTAIRE  
B NORMALE : A; B et C = POURCENTAGES  
C DEFICITAIRE

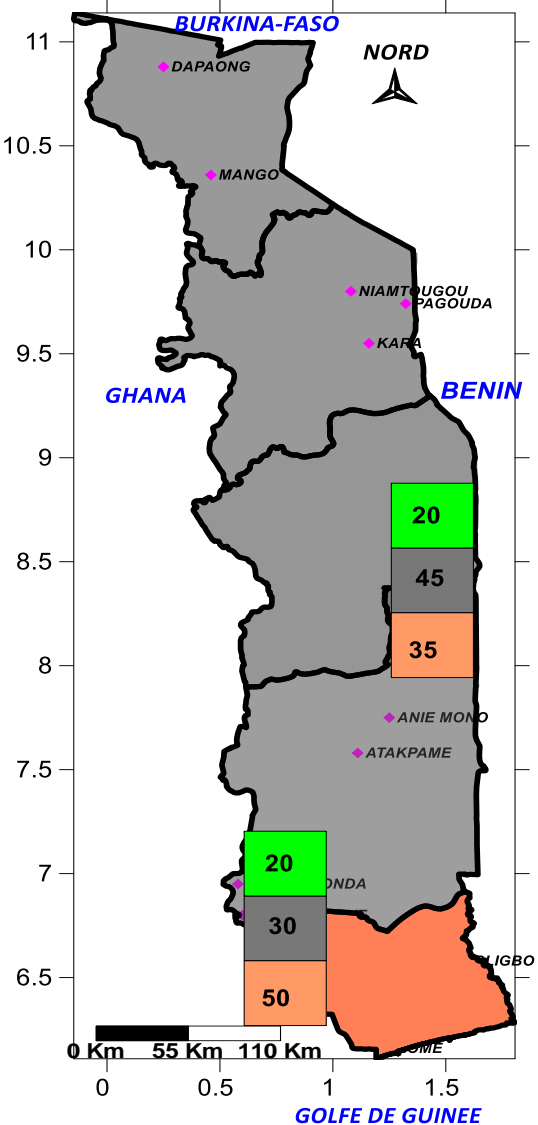

Au cours de la période de mars, avril et mai, il est prévu dans les régions Maritimes, des précipitations déficitaires qui évolueront vers une situation normales.

Par contre, dans les autres régions du pays, il est attendu une pluviométrie normale à tendance déficitaire.

# **RESULTS OF FORECAST AMJ 2024: CPT AND PyCPT**

Station:

Scores

- Pearson's correlation
- Spearman's correlation
- 2AFC score
- % variance
- Variance ratio
- Mean bias
- Root mean squared error
- Mean absolute error
- Hit score
- Hit skill score
- LEPS
- Gerrity score
- 2AFC (forecast categories)
- 2AFC (continuous forecasts, GROC)
- ROC area (below-normal)
- ROC area (above-normal)

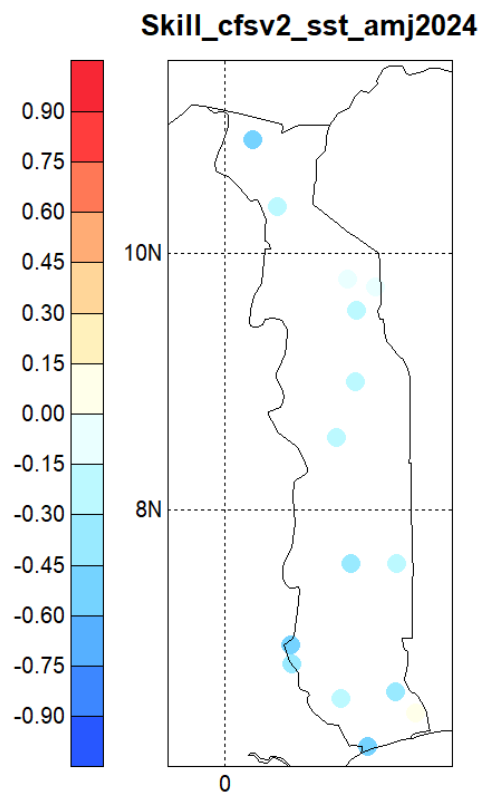

### forecasts\_cfsv2\_sst\_amj2024

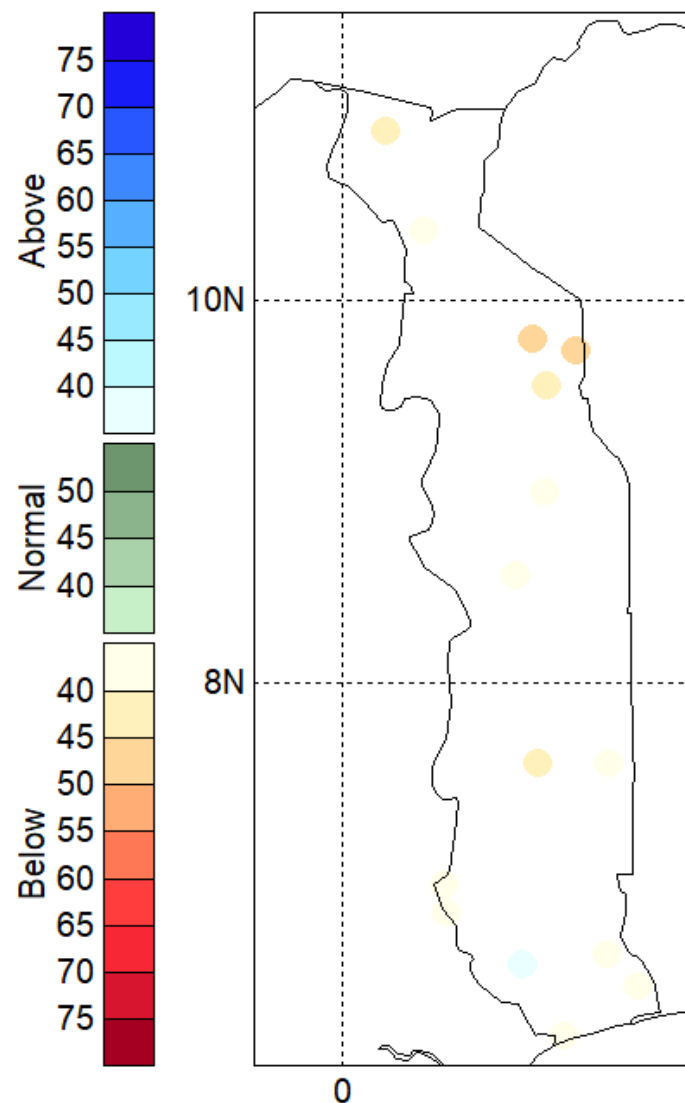

Station:

Scores

- Pearson's correlation
- Spearman's correlation
- 2AFC score
- % variance
- Variance ratio
- Mean bias
- Root mean squared error
- Mean absolute error
- Hit score
- Hit skill score
- LEPS
- Gerrity score
- 2AFC (forecast categories)
- 2AFC (continuous forecasts; GROC)
- ROC area (below-normal)
- ROC area (above-normal)

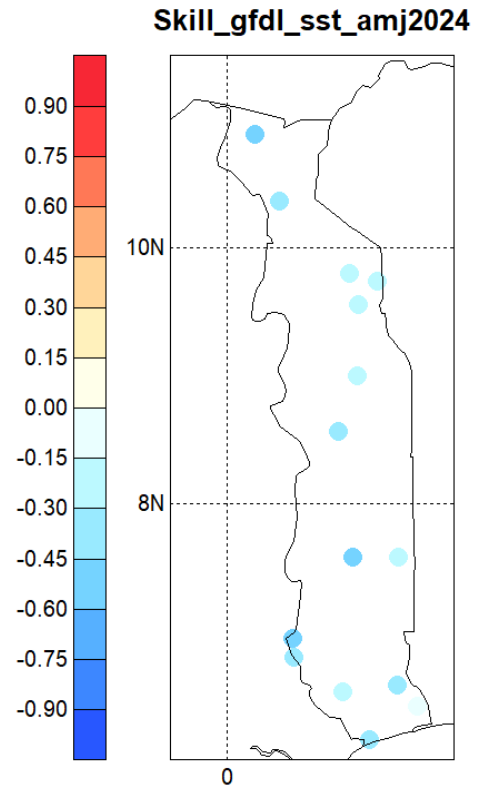

### forecasts\_gfdl\_sst\_amj2024

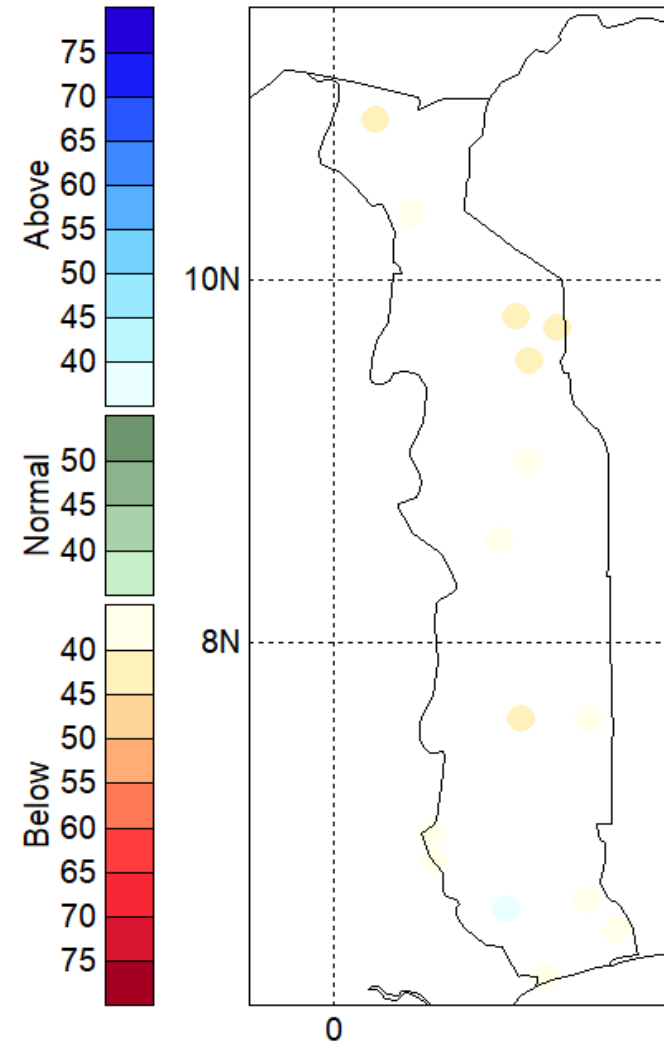

Station:

Scores

- Pearson's correlation
- Spearman's correlation
- 2AFC score
- % variance
- Variance ratio
- Mean bias
- Root mean squared error
- Mean absolute error
- Hit score
- Hit skill score
- LEPS
- Gerrity score
- 2AFC (forecast categories)
- 2AFC (continuous forecasts; GROC)
- ROC area (below-normal)
- ROC area (above-normal)

Skill\_nmme\_sst\_amj2024

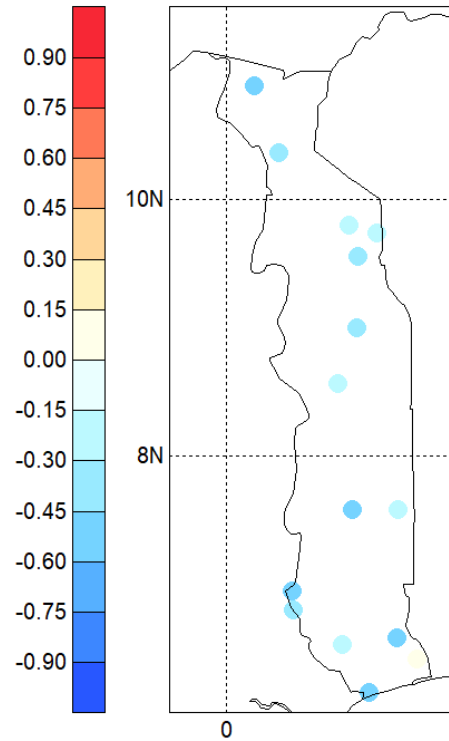

forecasts\_nmme\_sst\_amj2024

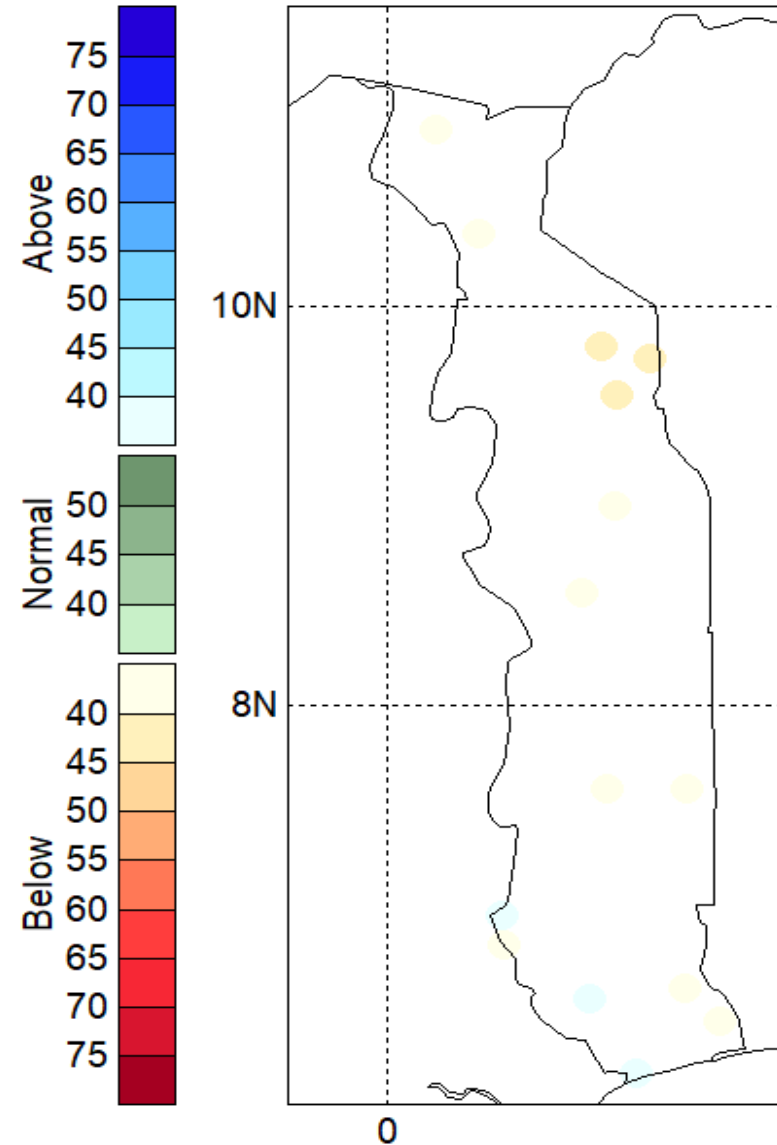



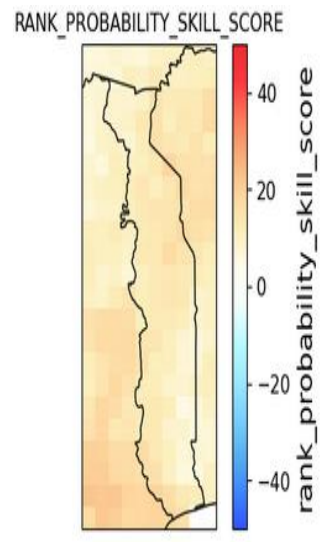
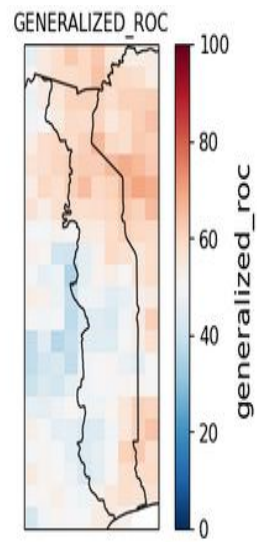
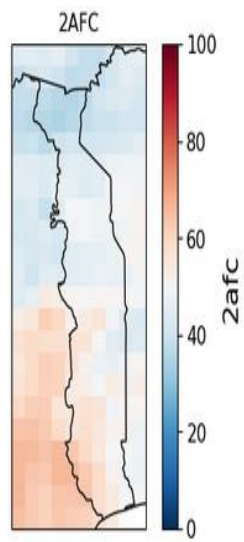
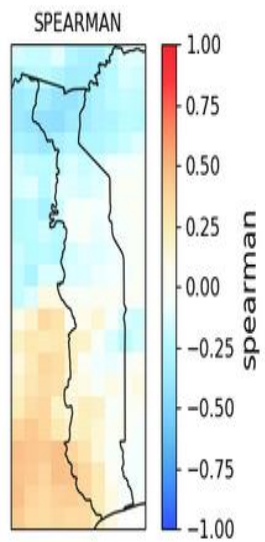

**CCA\_ensemble - Probabilistic Forecast**

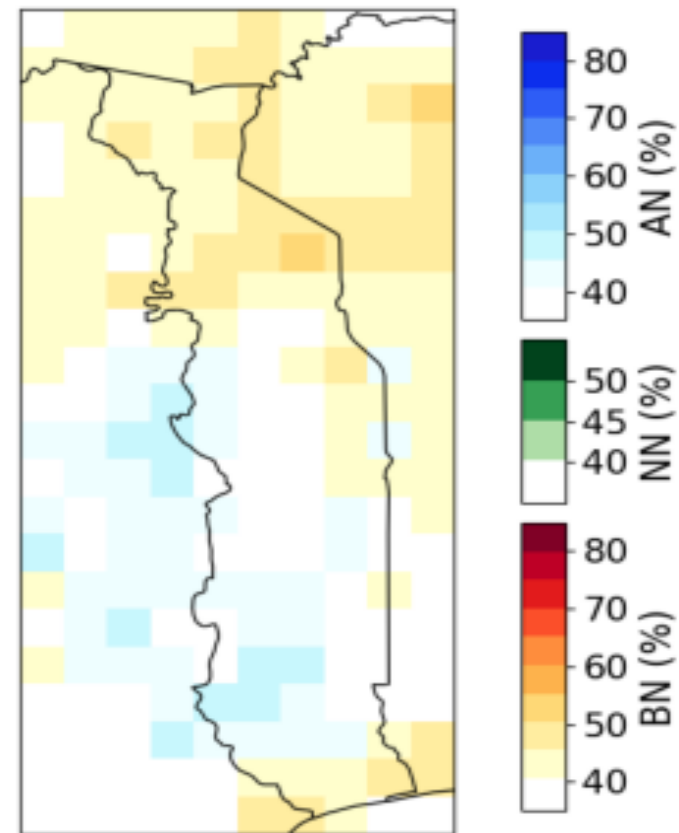

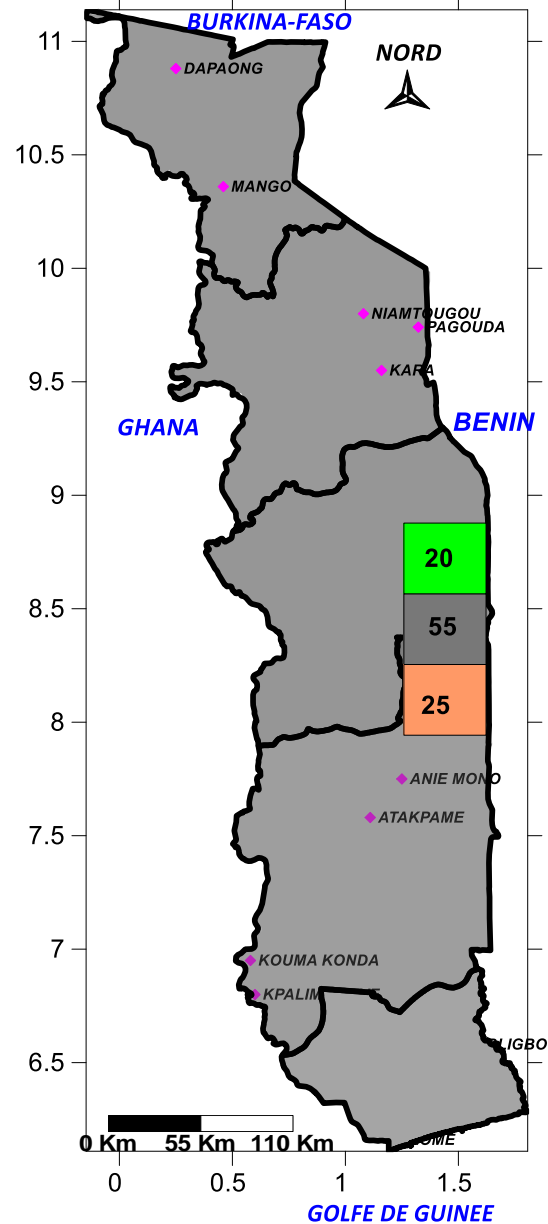

# PREVISION AMJ 2024

Au cours de la période de avril, mai et juin, il est prévu dans toutes les régions du pays, une pluviométrie normale à tendance déficitaire