



PREVISION DES CUMULS PLUVIOMETRIQUES MAM ET AMJ 2024 EN CÔTE D'IVOIRE

Présenté par Mr FOBA Niamkey Thierry Stephane

sodexam

ISO 9001
BUREAU VERITAS
Certification



**Activités Météorologiques*



I- Variabilité MAM

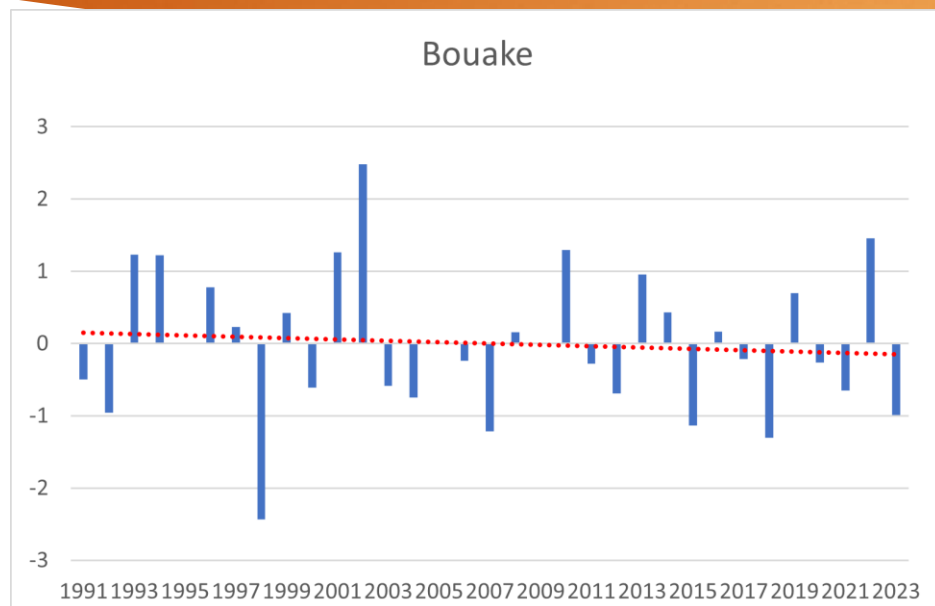

Tendance de au Centre à la baisse

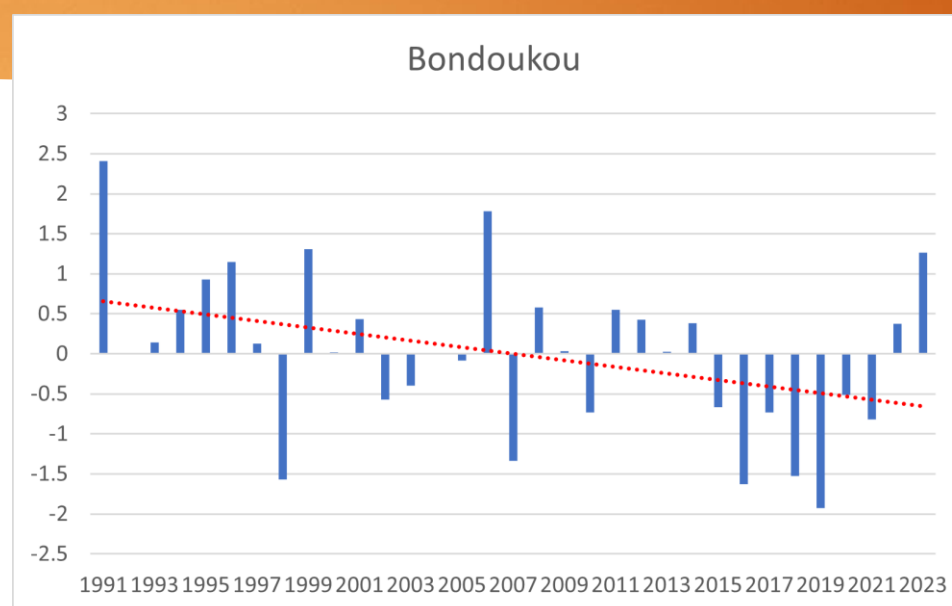

Tendance à l'Est à la baisse

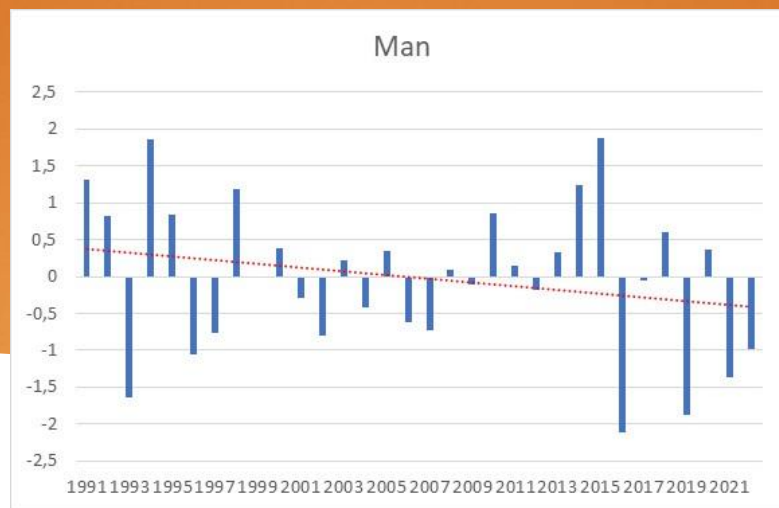

Tendance à l'Ouest est à la baisse

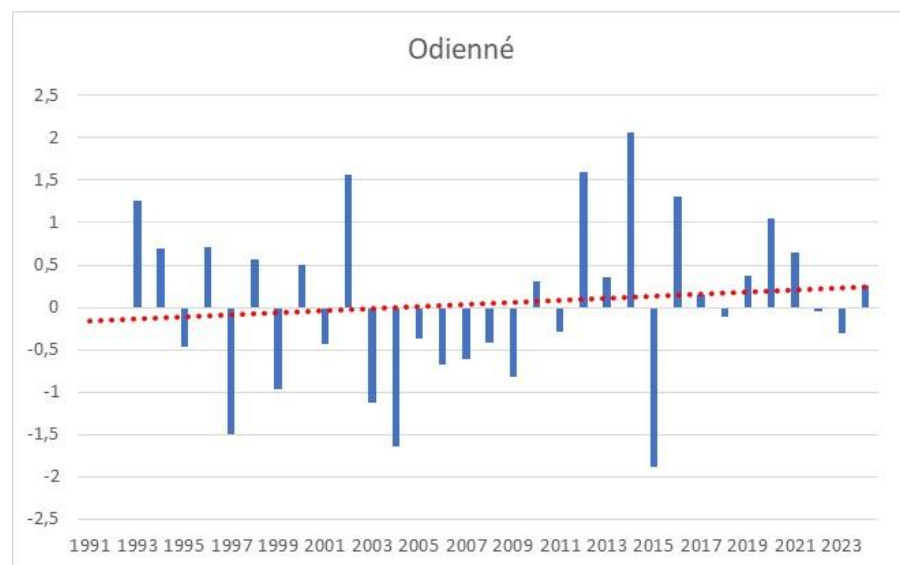

Tendance au Nord à la hausse

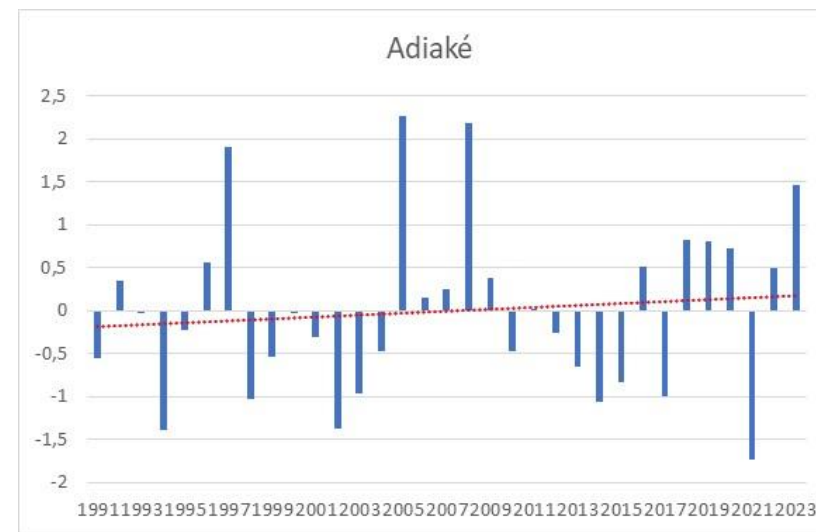

Tendance au Sud à la hausse

II. Variabilites AMJ

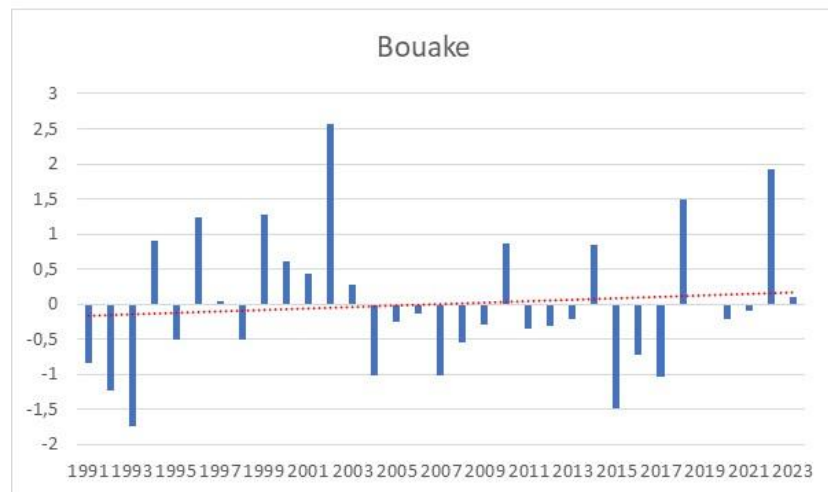

Tendance au Centre à la hausse

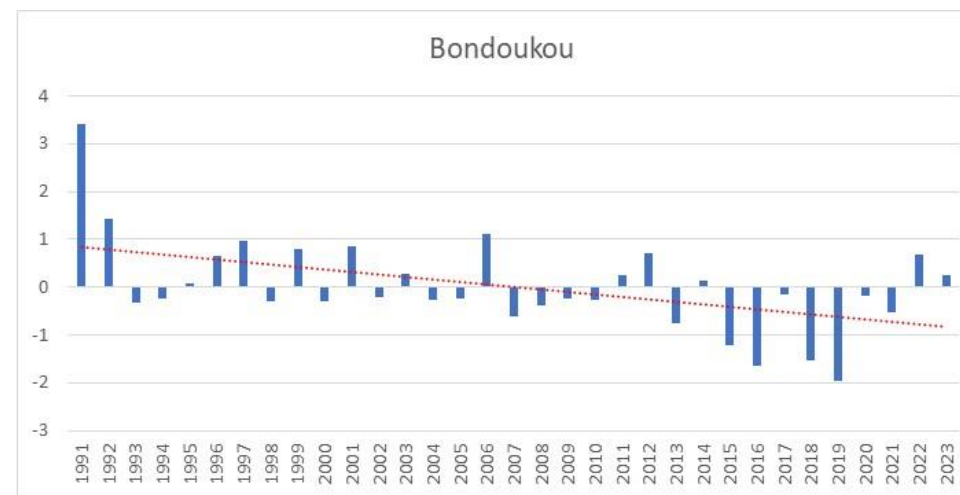

Tendance de l'Est à la baisse

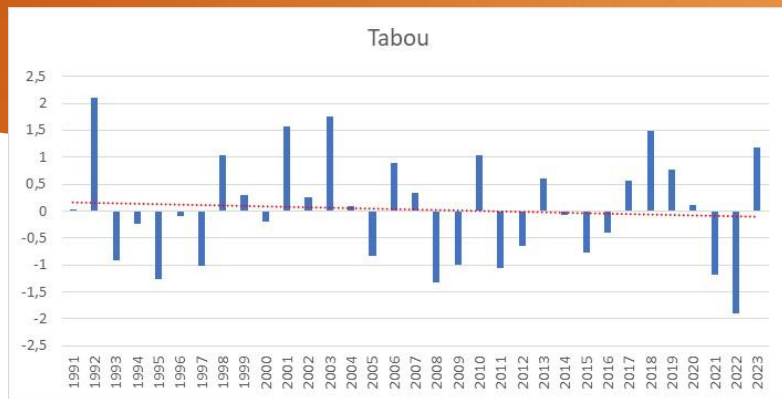

Tendance du Sud-Ouest à la baisse

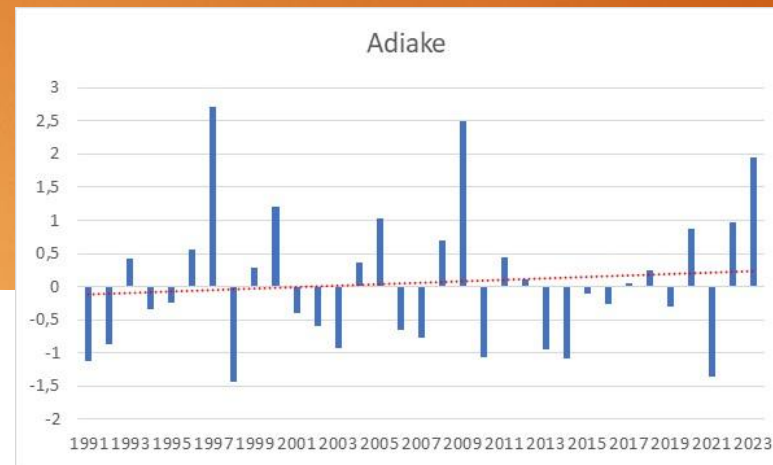

Cette Tendance est à la Hausse

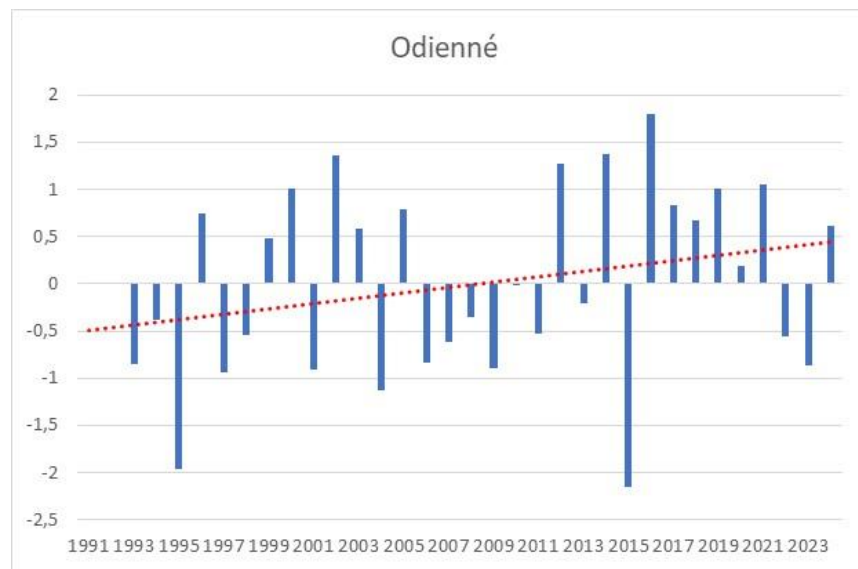

Tendance du Nord est à la Hausse

III. COMPOSITE SST AVEC LES ANNEES SECHES MAM ET AMJ

ANNEE SECHE MAM

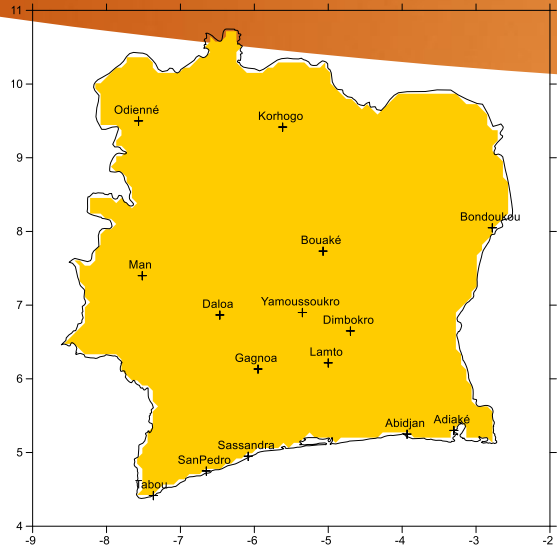

ANNEE_SECHE_AMJ

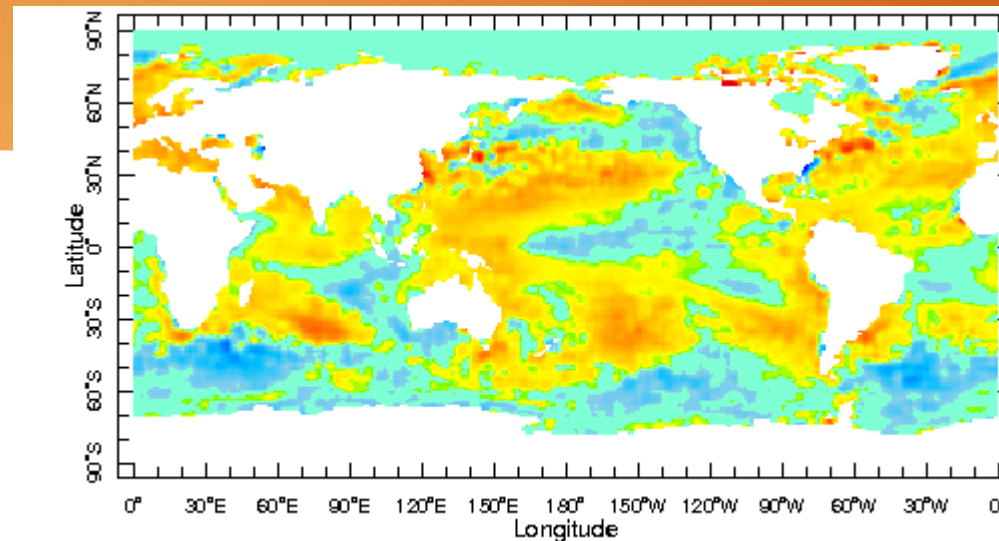
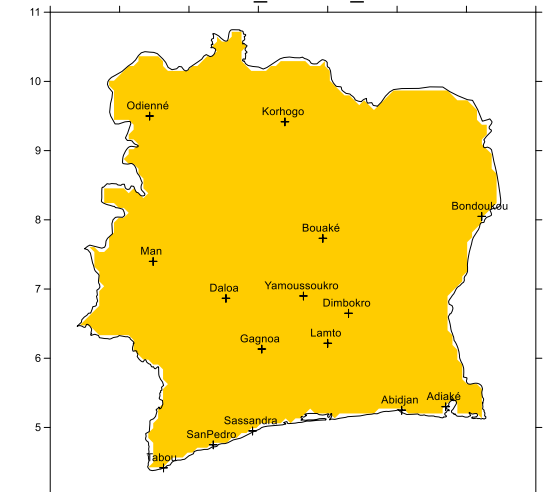

Mar 2021

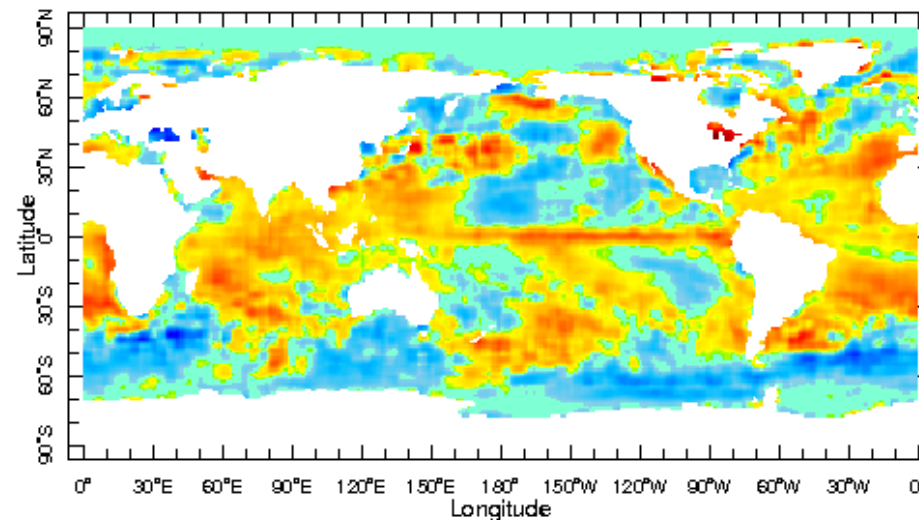



IV. COMPOSITE SST AVEC LES ANNEES HUMIDES MAM ET AMJ

ANNEE HUMIDE MAM

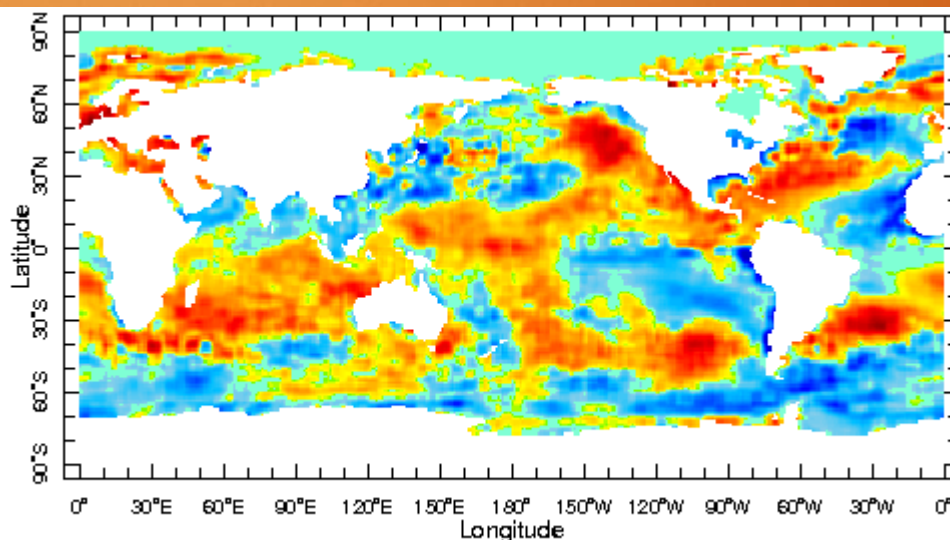
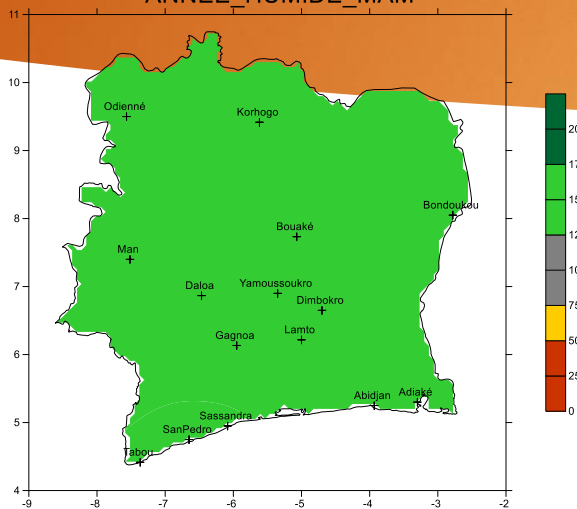

ANNEE HUMIDE AMJ

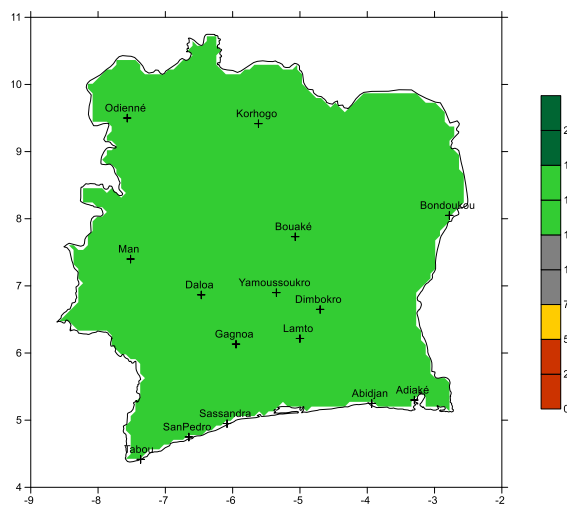

M

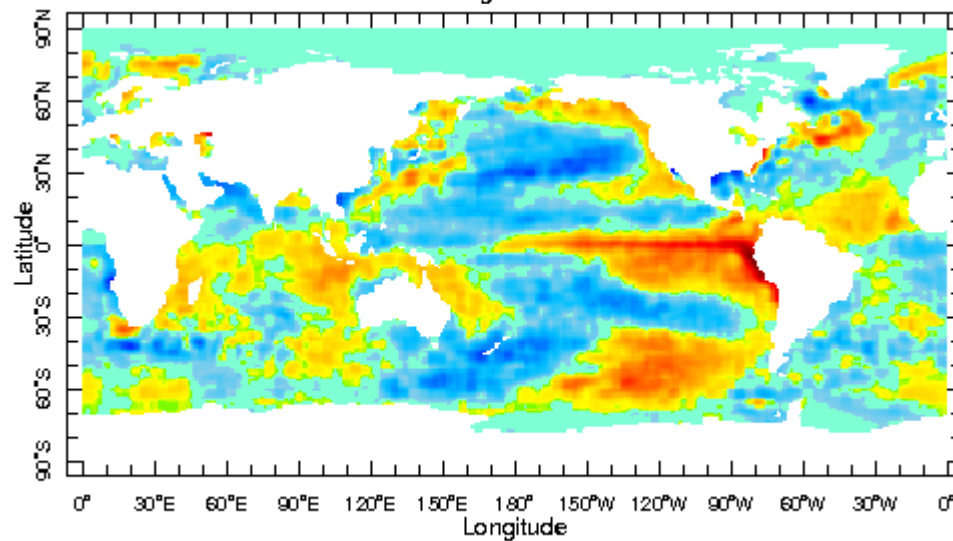

Apr 1983

•V. COMPOSITE SST AVEC LES ANNEES ANALOGUES 1997, 2003, 2016, 2019 MAM



Année Analogue MAM 1997

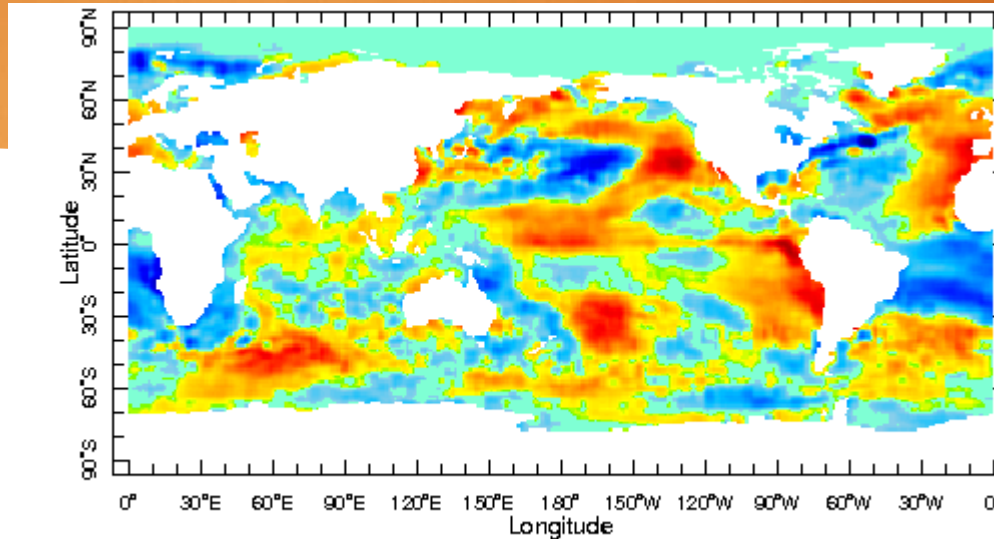
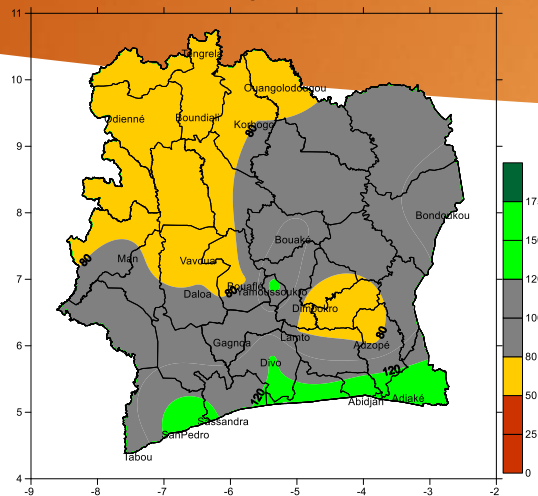

Année Analogue MAM 2003

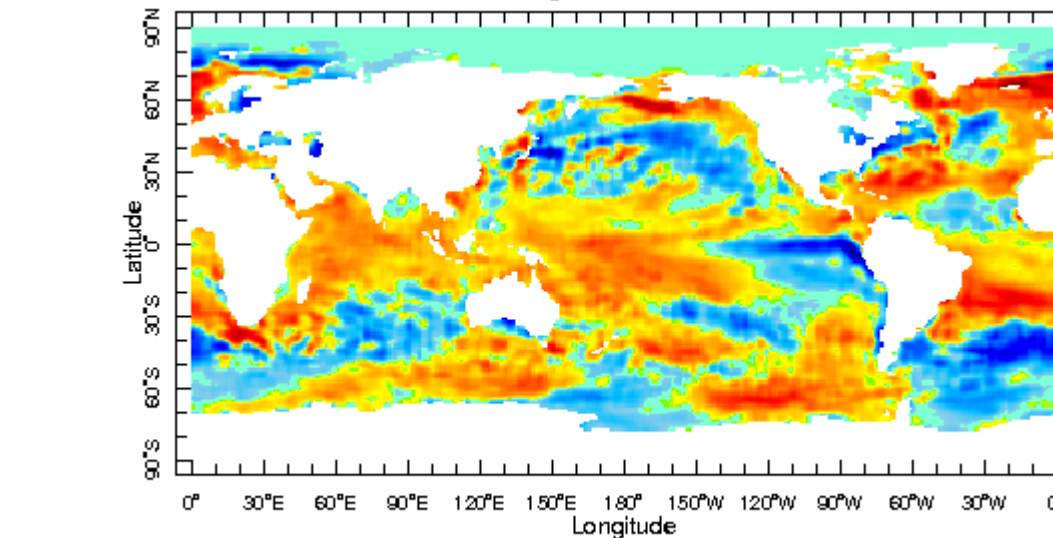
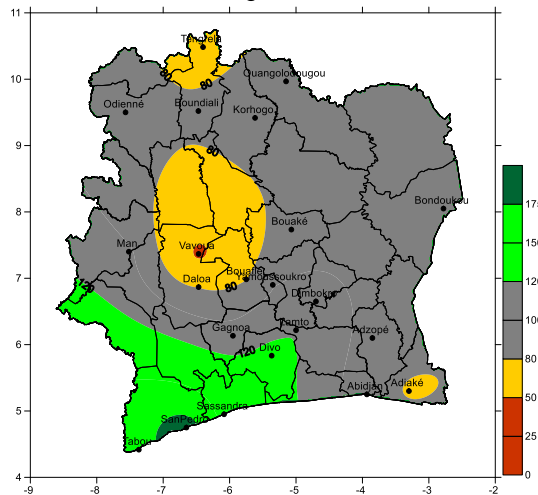

Année Analogue MAM 2016

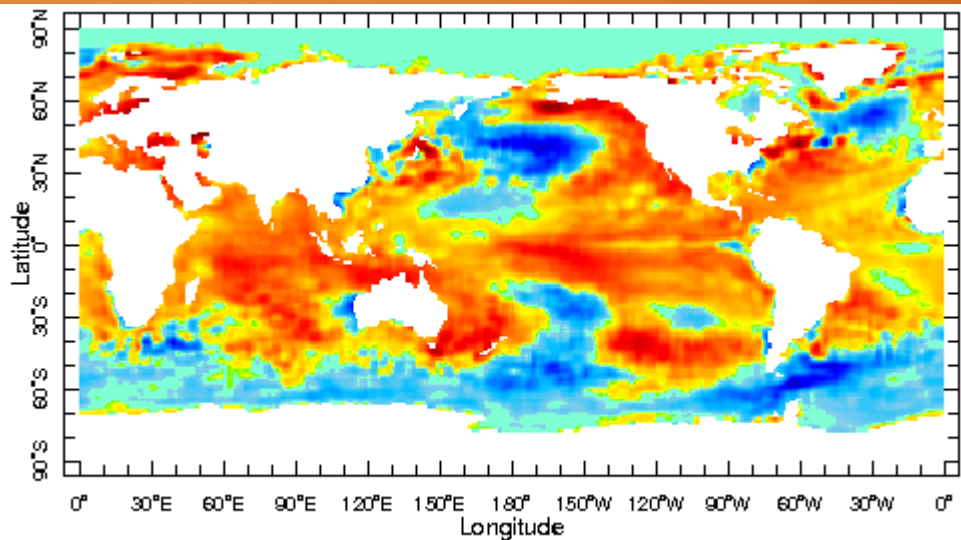
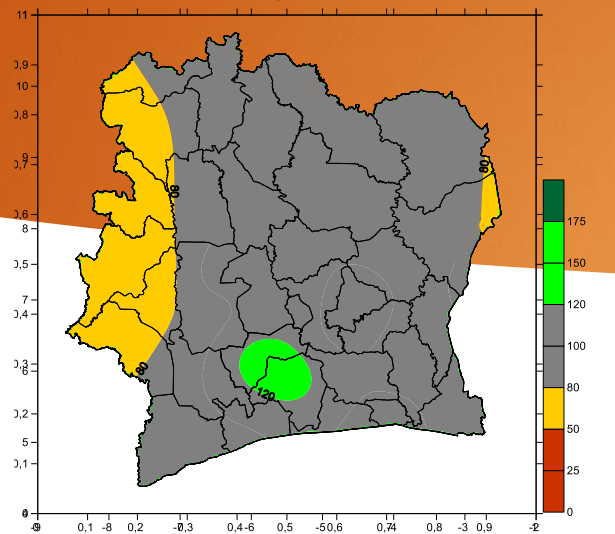

Année Analogue MAM 2019

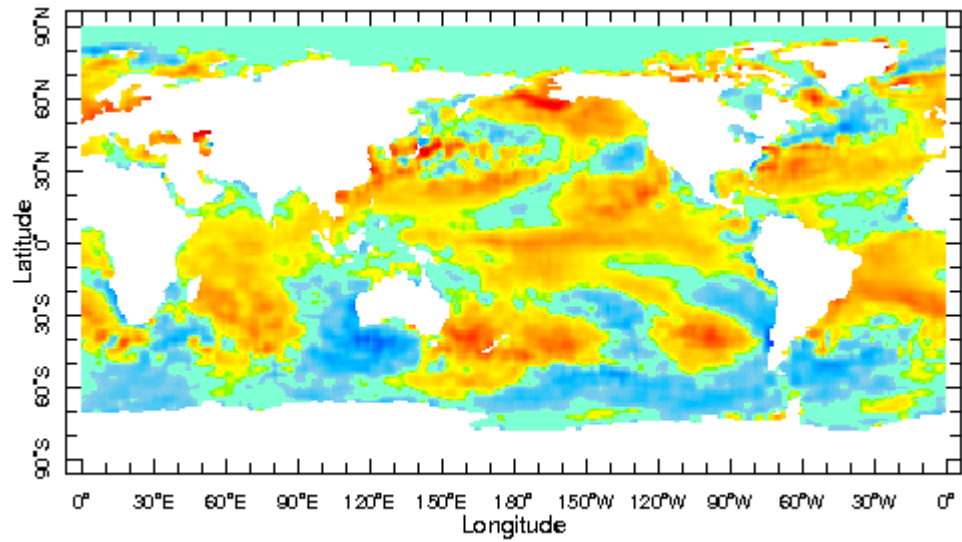
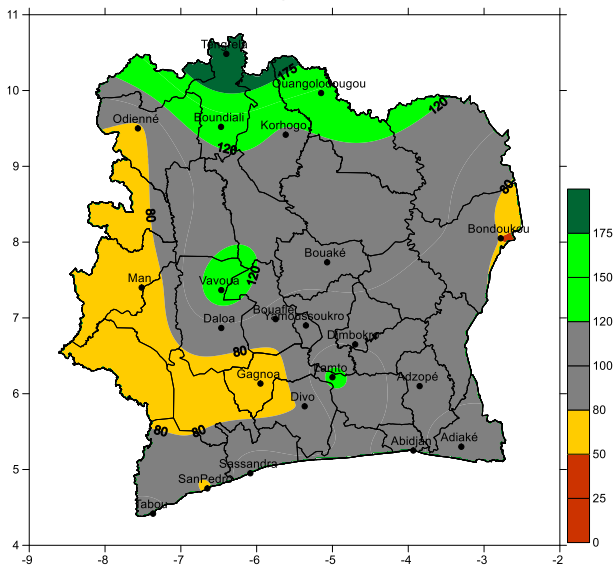

•VI. COMPOSITE SST AVEC LES ANNEES ANALOGUES 1997, 2003, 2016, 2019 AMJ

Année Analogue AMJ 1997

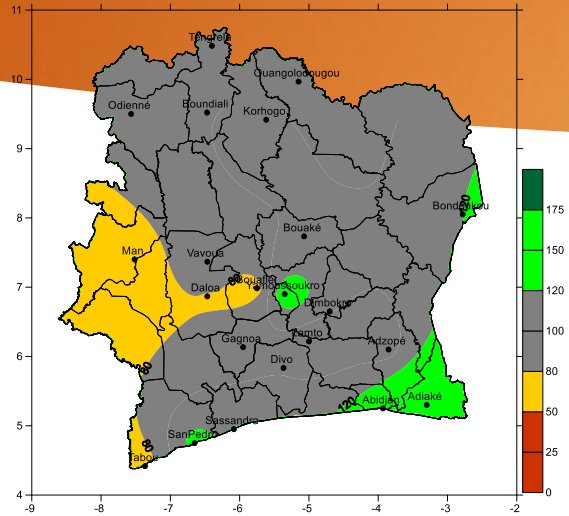

Année Analogue AMJ 2003

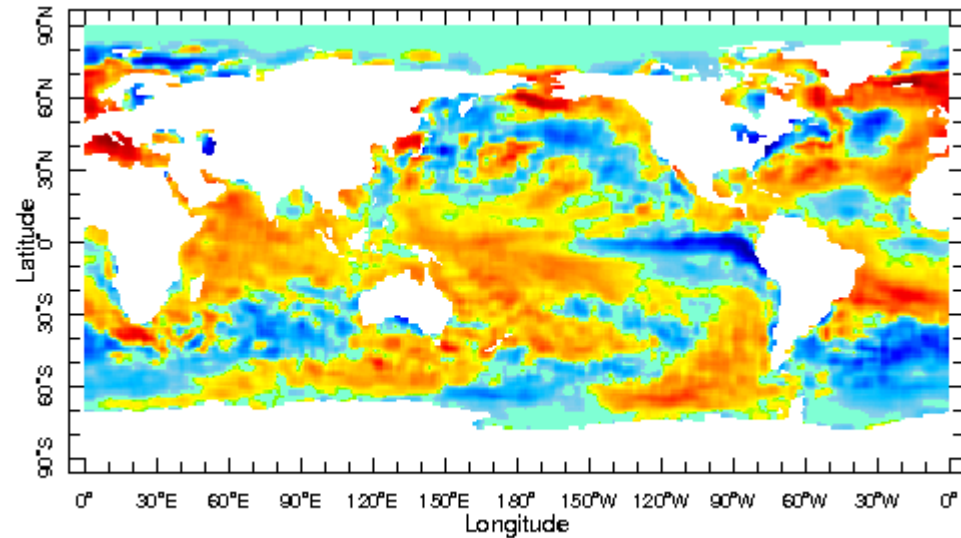
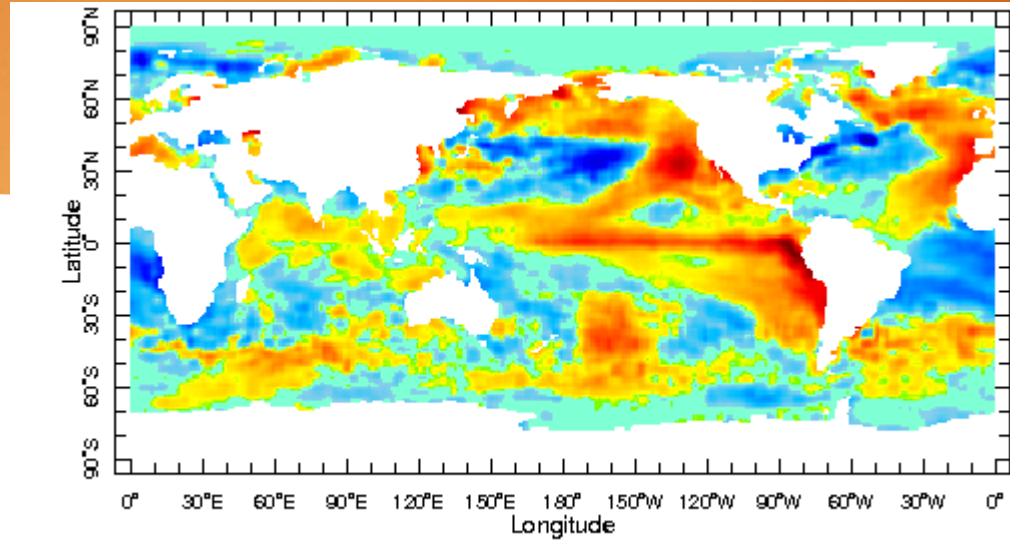
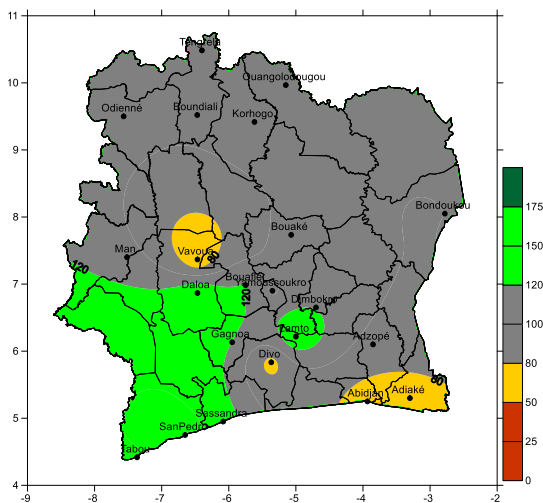

Année Analogue AMJ 2016

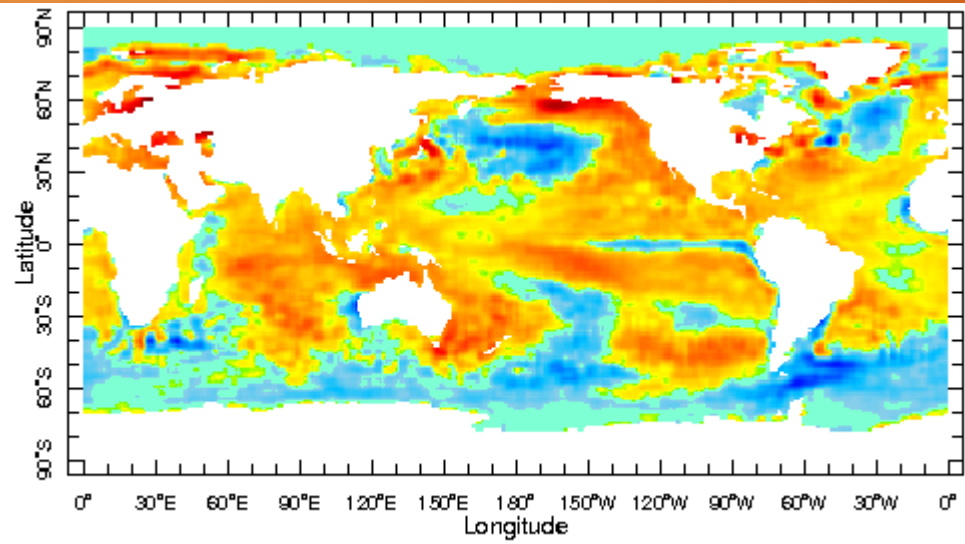
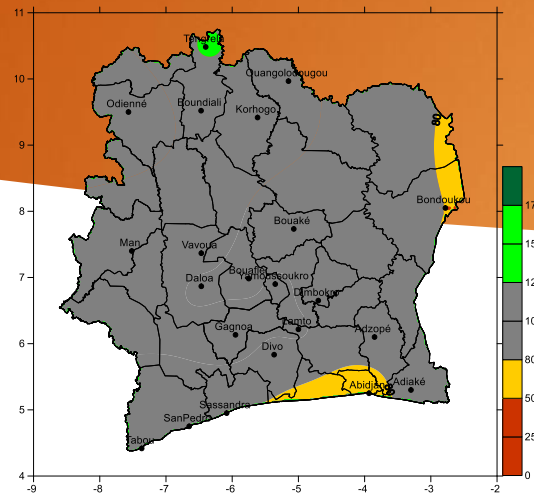

Année Analogue AMJ 2019

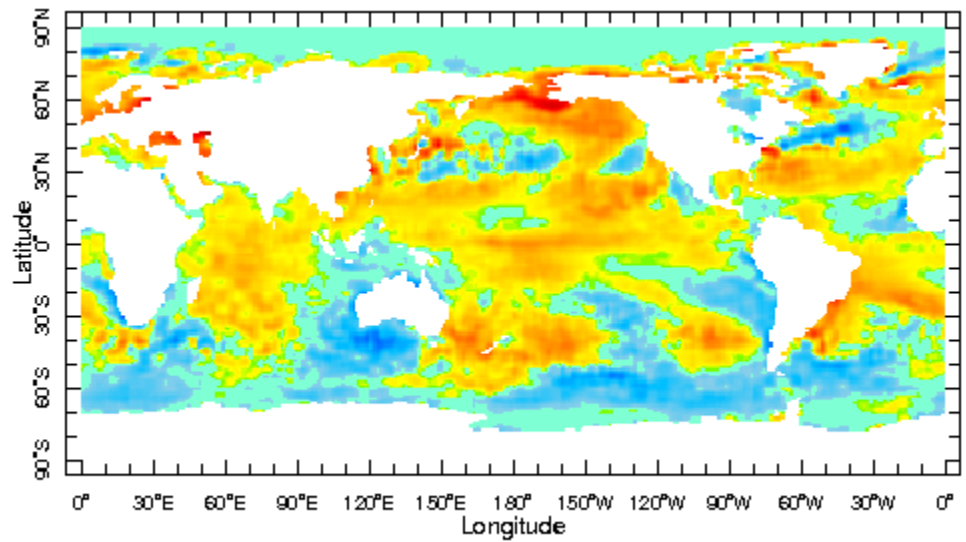
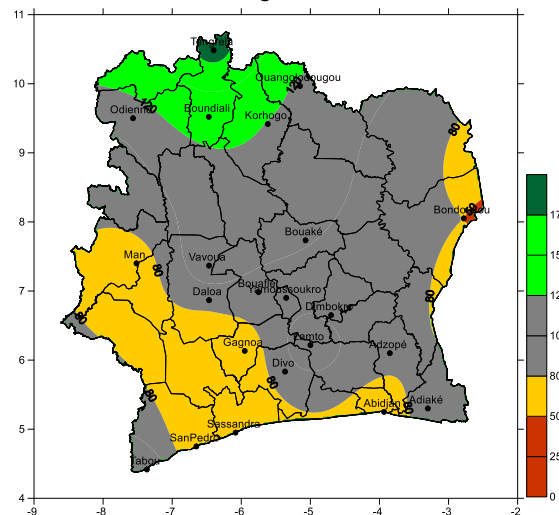

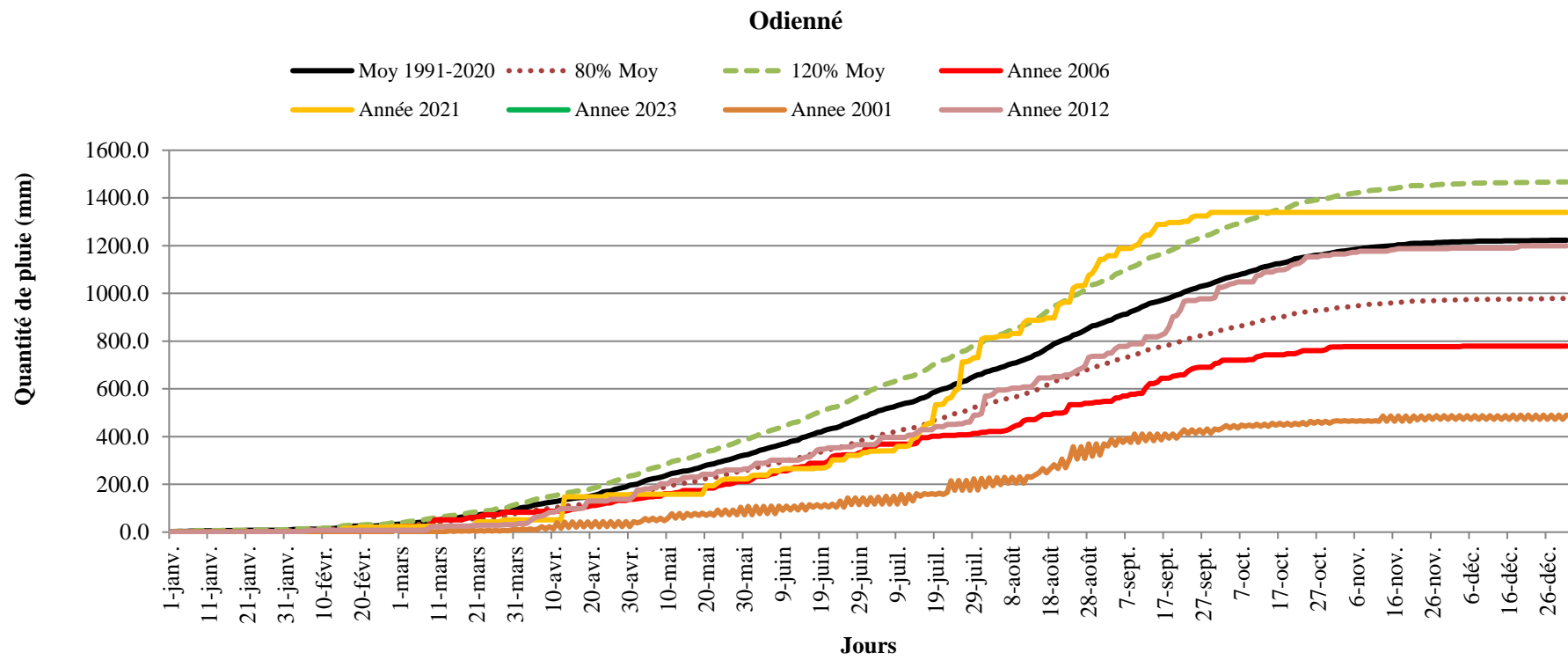

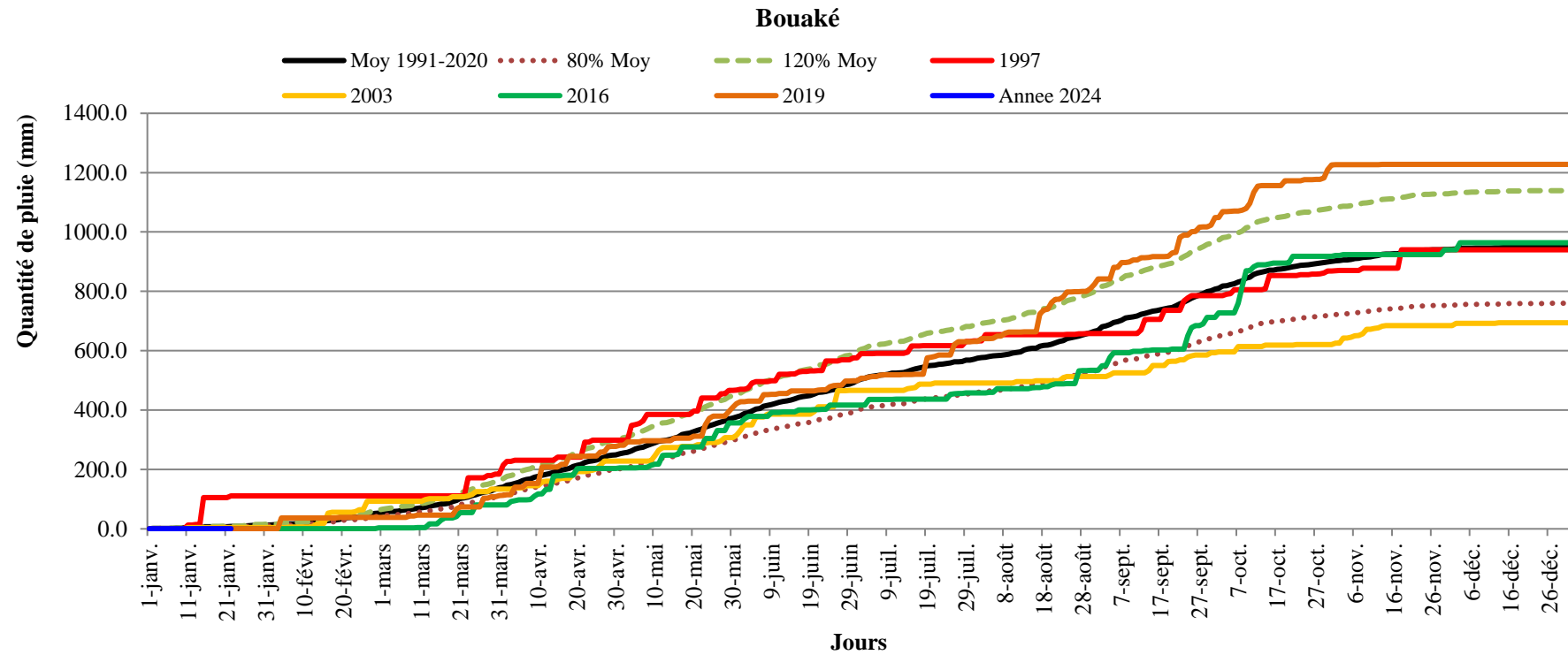

Abidjan-aeroport

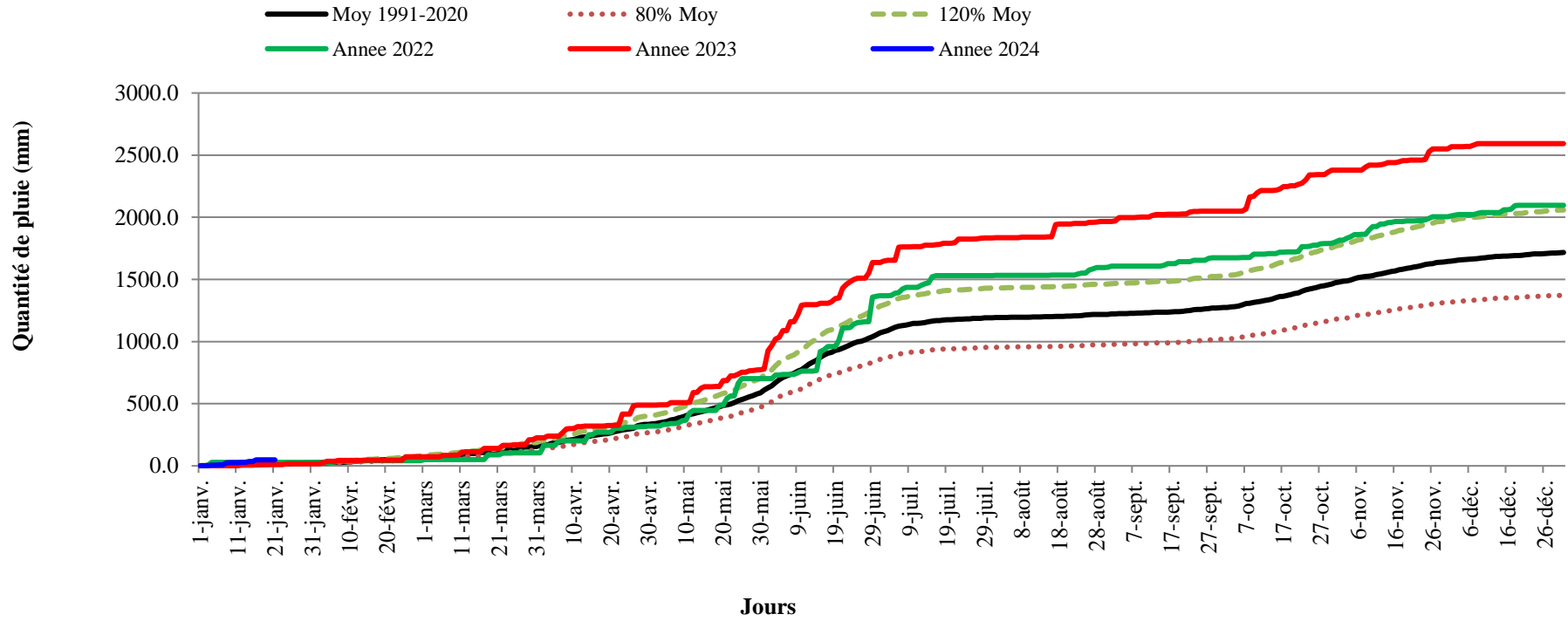

Tabou

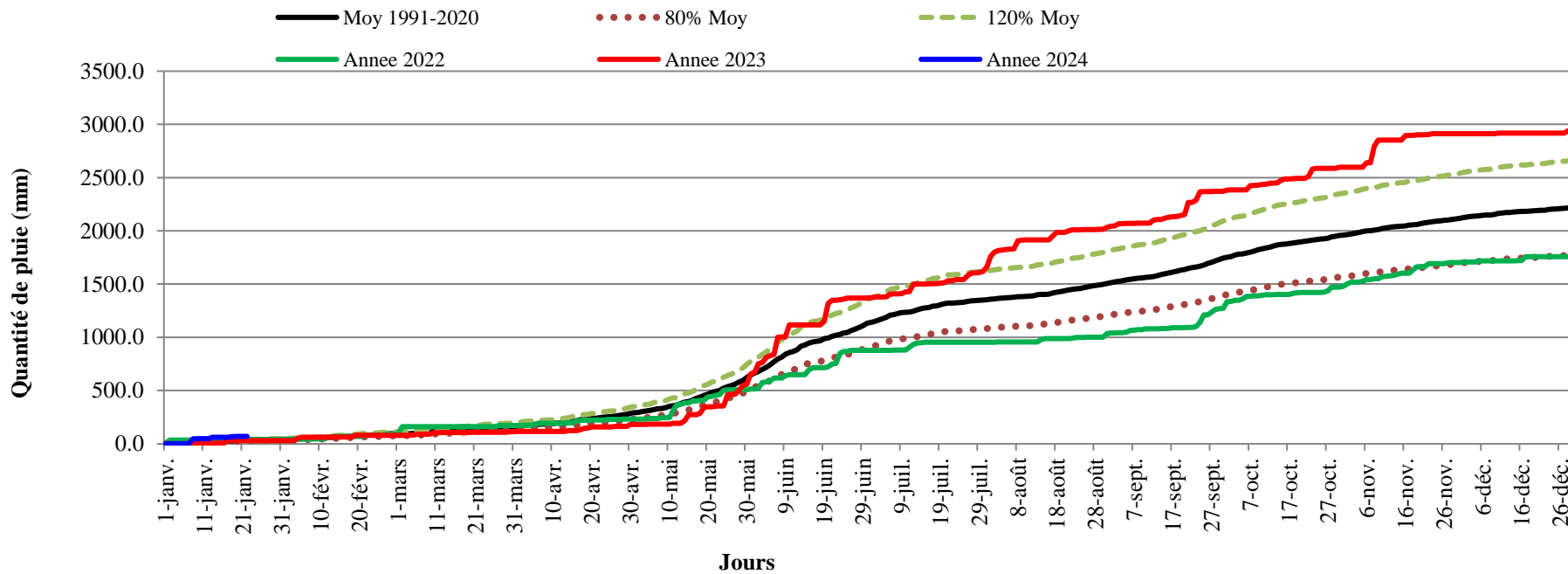

Bondoukou

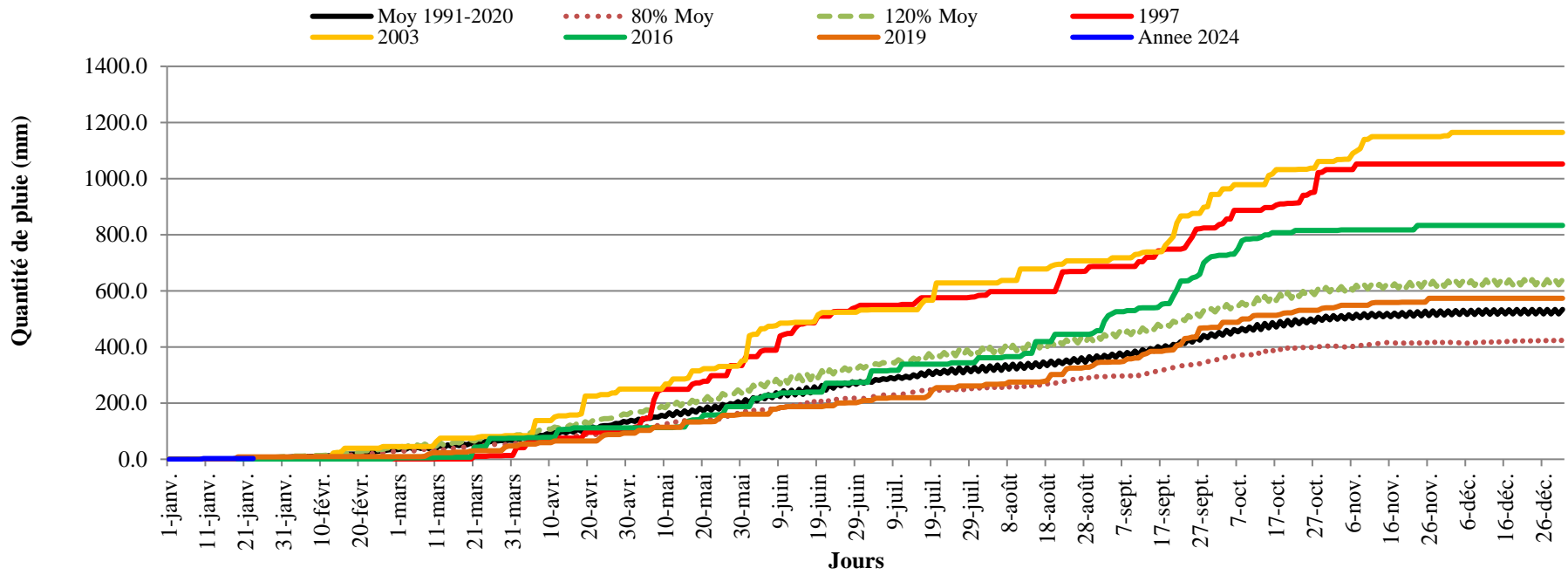

VIII. SST des Grands centres

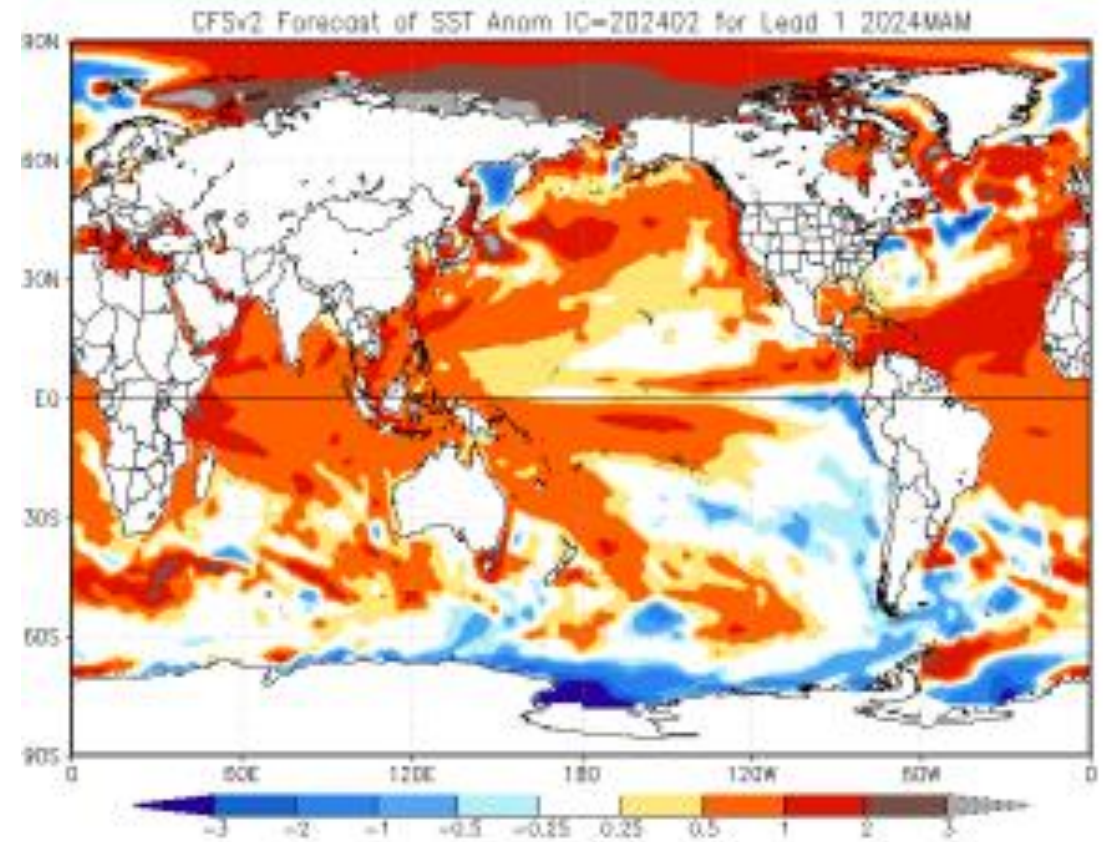
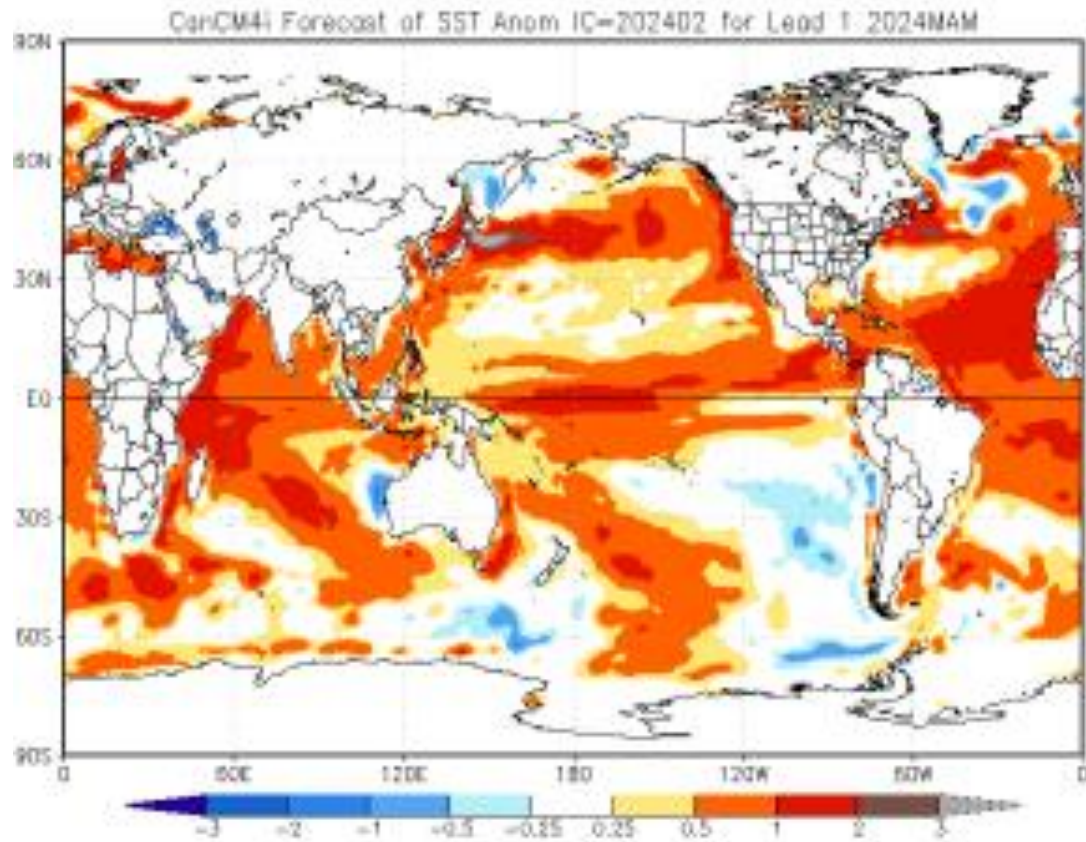

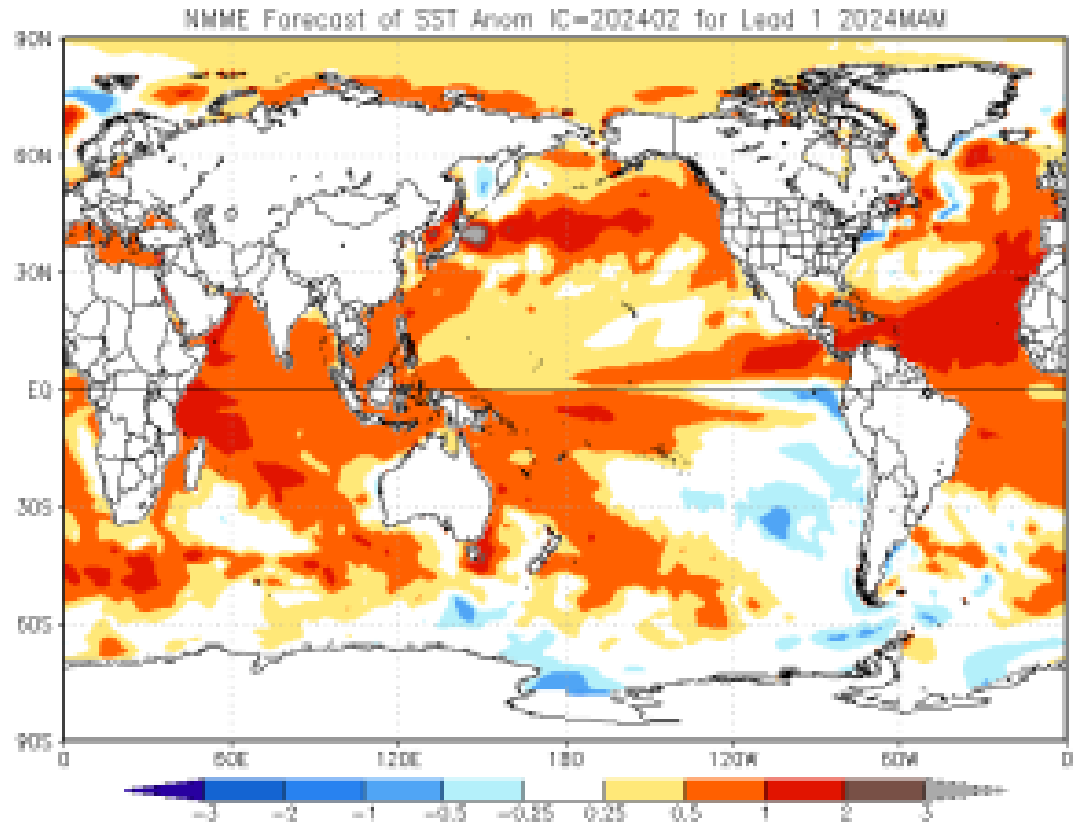
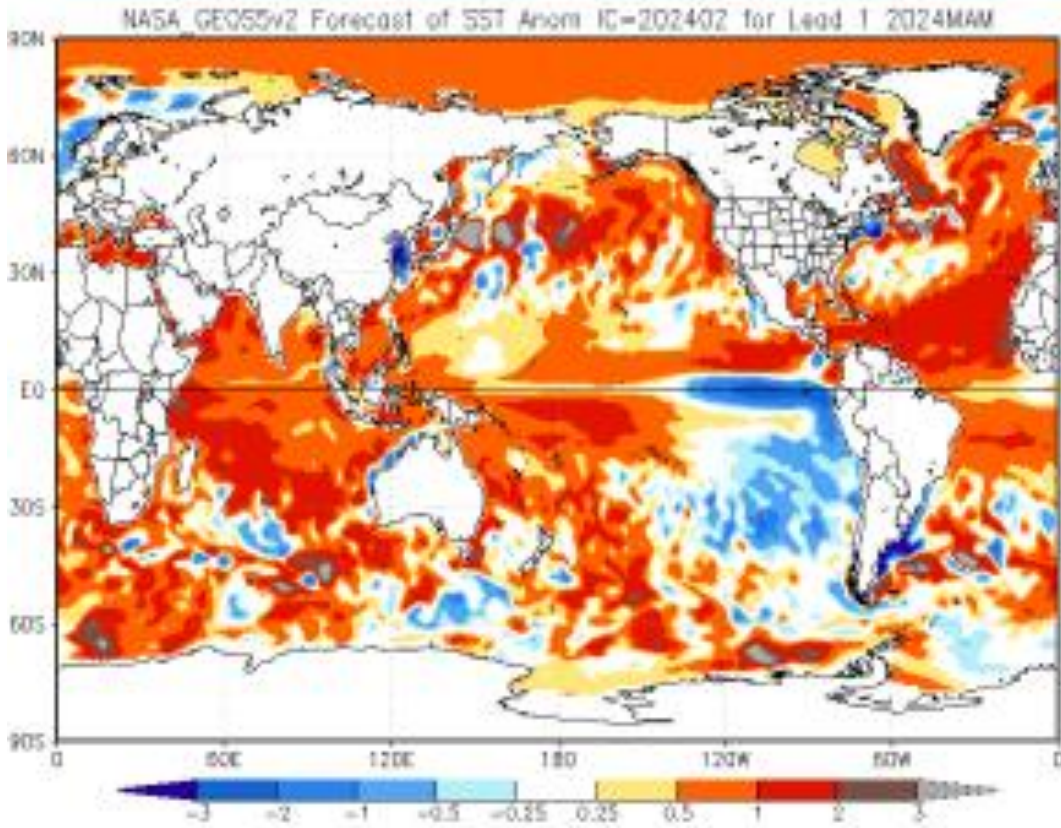

NMME prob fcst SST IC=202402 for lead 1 2024 MAM

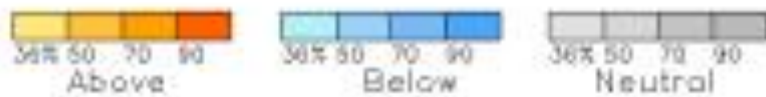
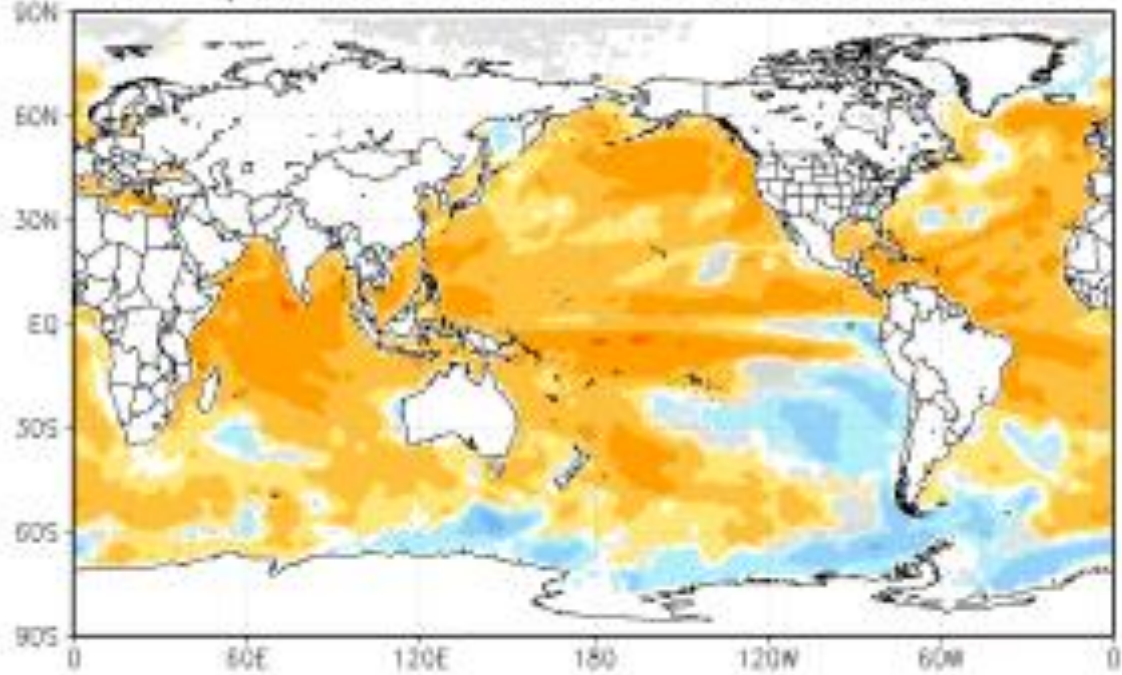

NMME prob fcst SST IC=202402 for lead 1 2024 MAM

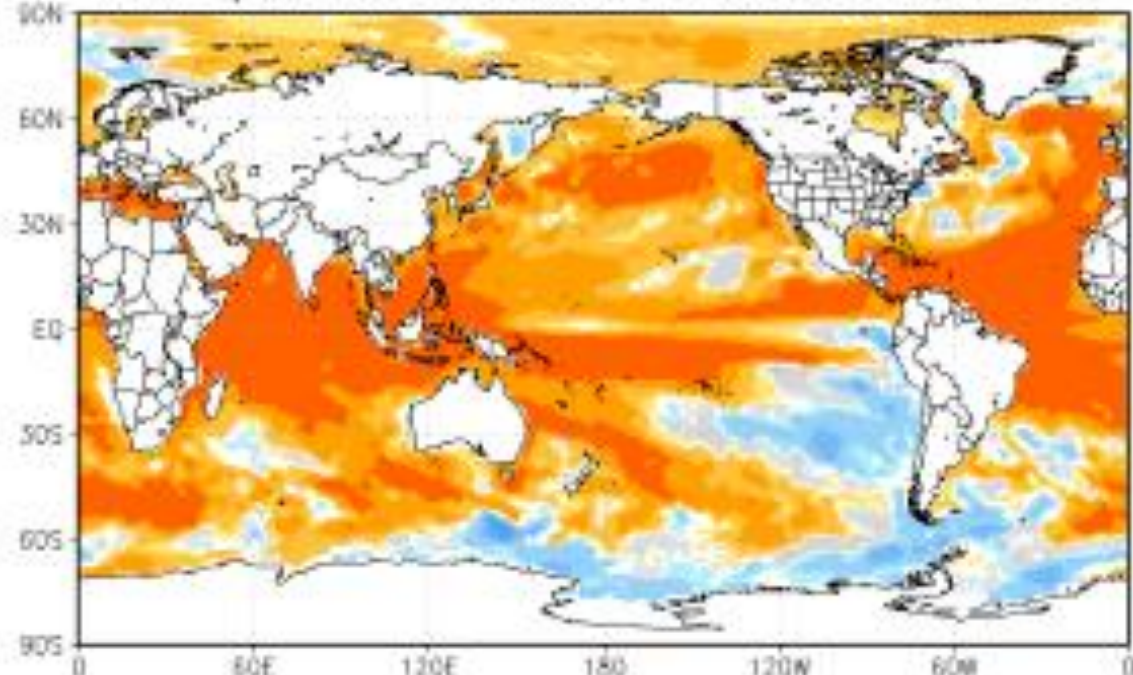

IX. Prévisions des Grands centres

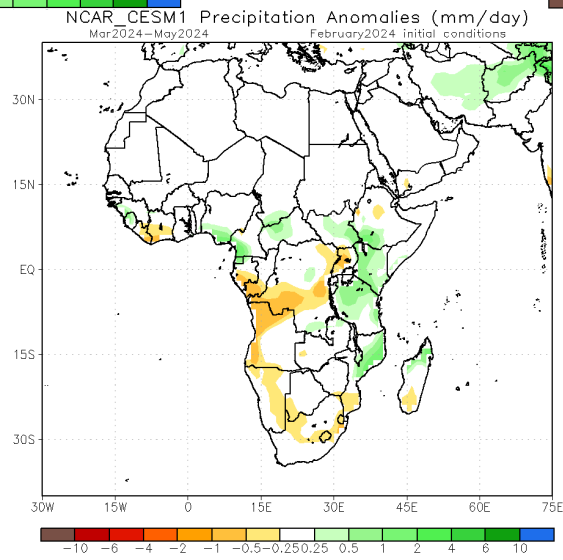
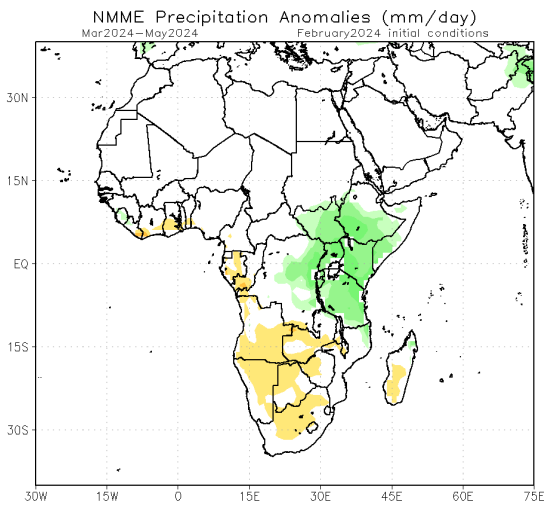
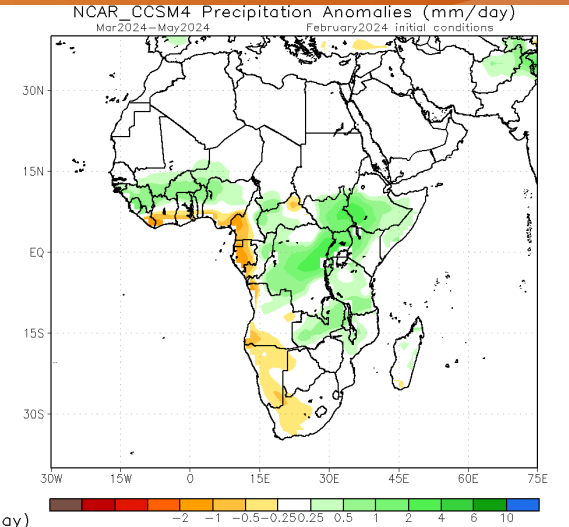
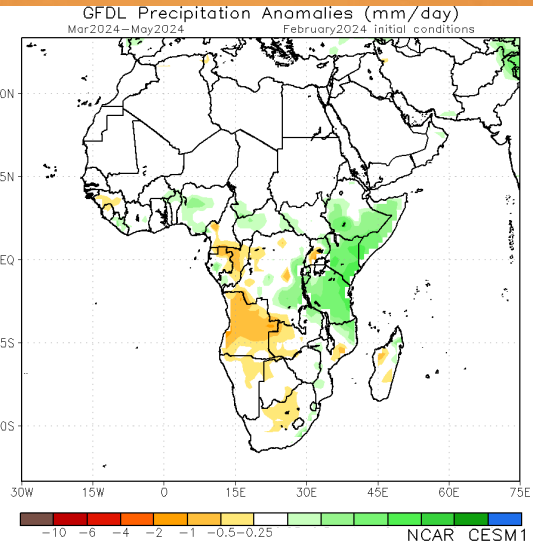
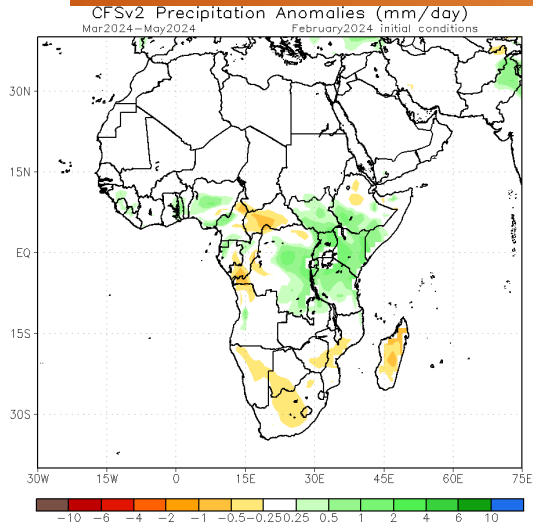

IRI Multi-Model Probability Forecast for Precipitation for April–May–June 2024, Issued February 2024

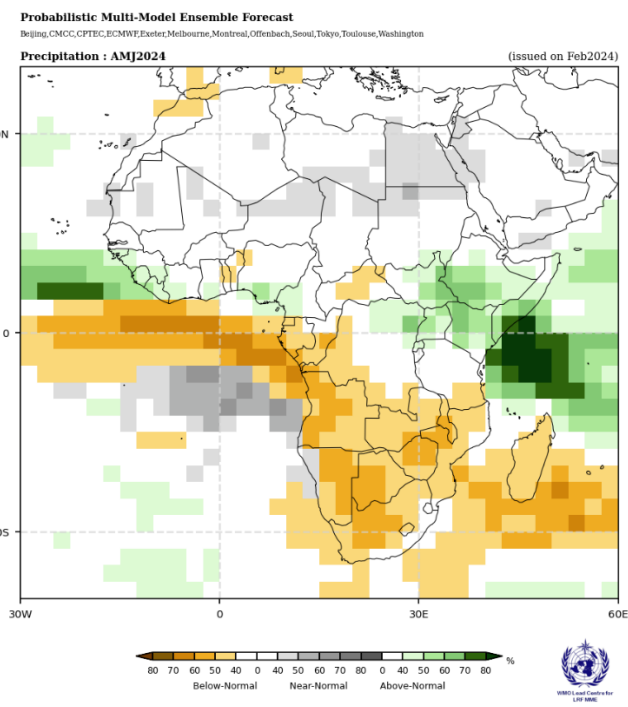
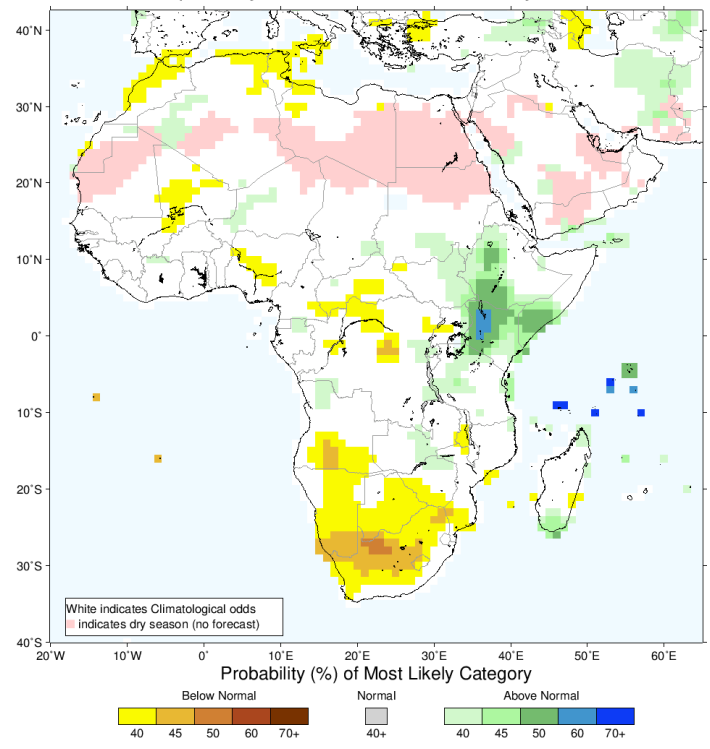

NMME Precip Prob. Feb1C Apr2024–Jun2024 Fcst Sand color: Apr–Jun DryClim Mask

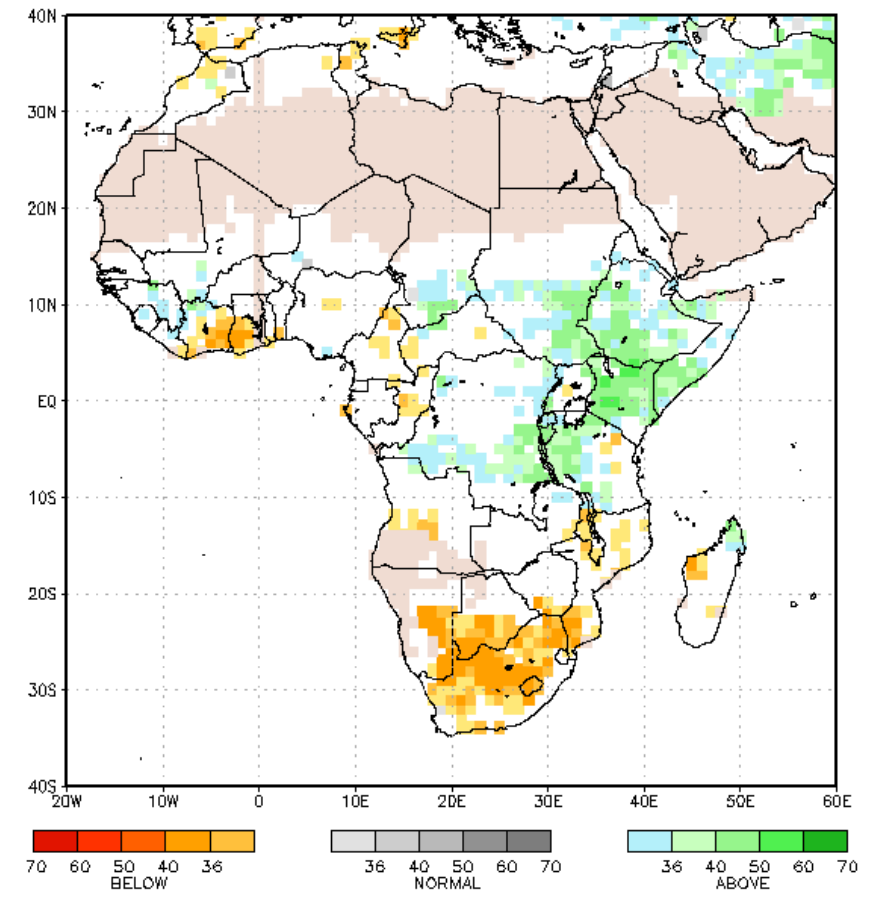

SST Anomaly for MAM-AMJ 2024

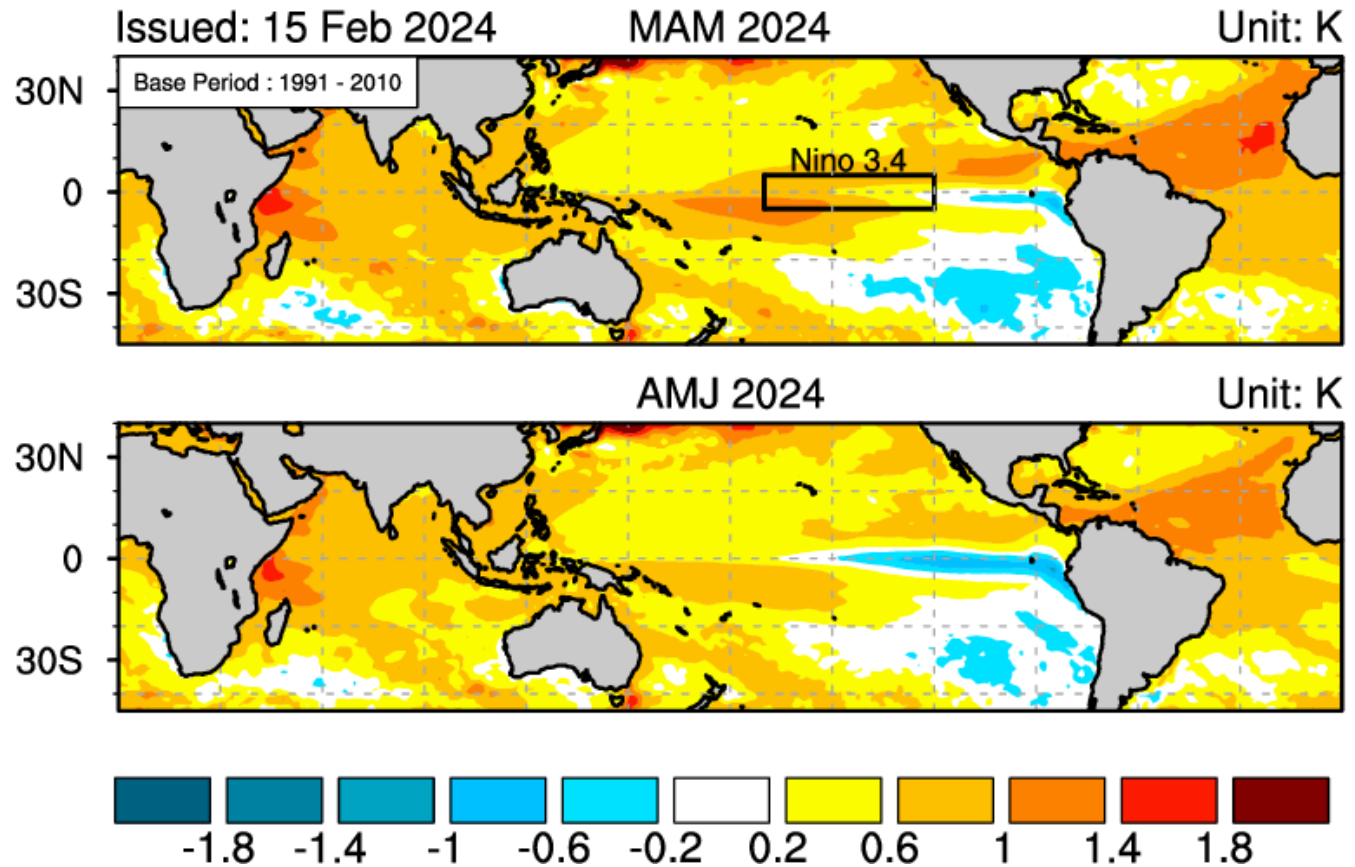

X. SKILL AND FORECAST CPT METHOD

MAM

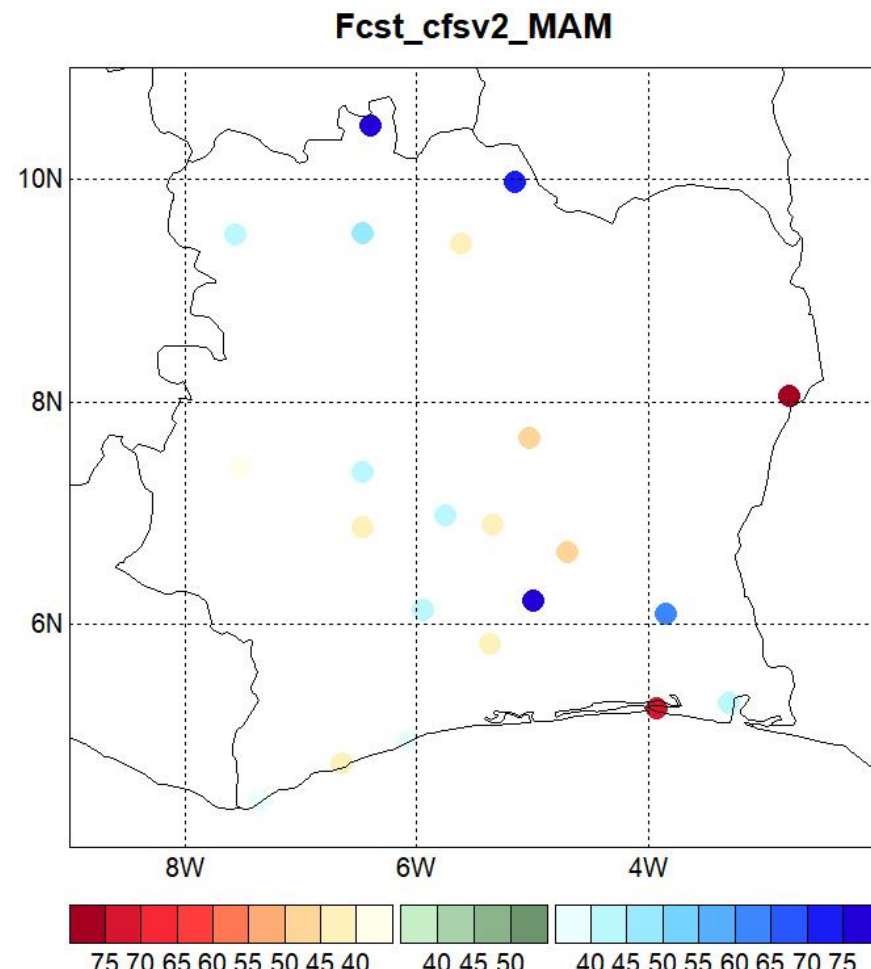
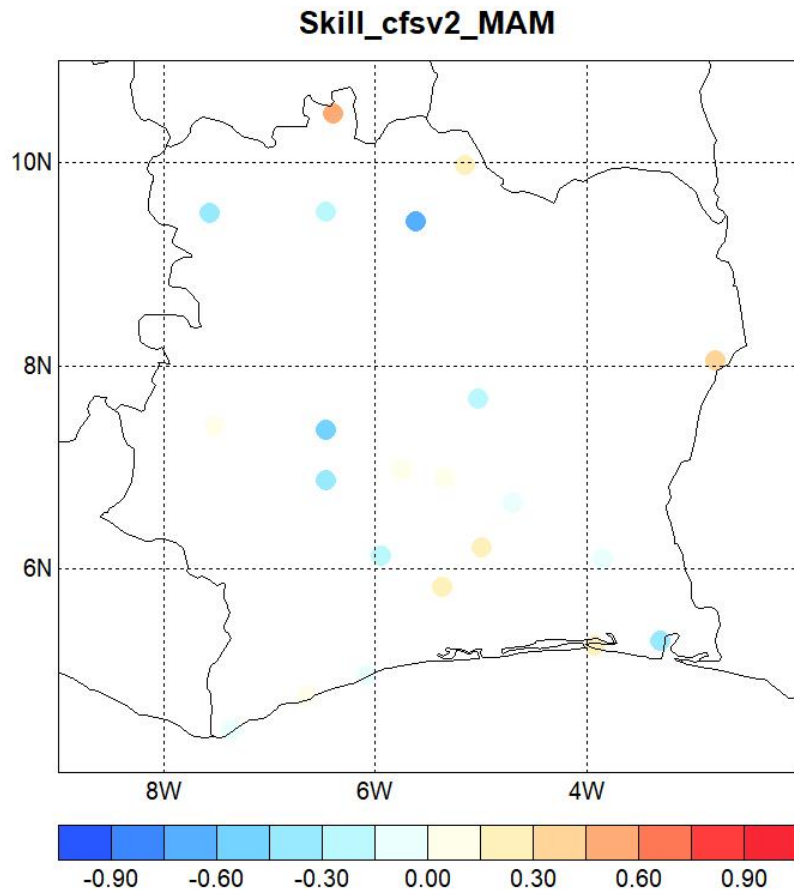



nmme_MAM

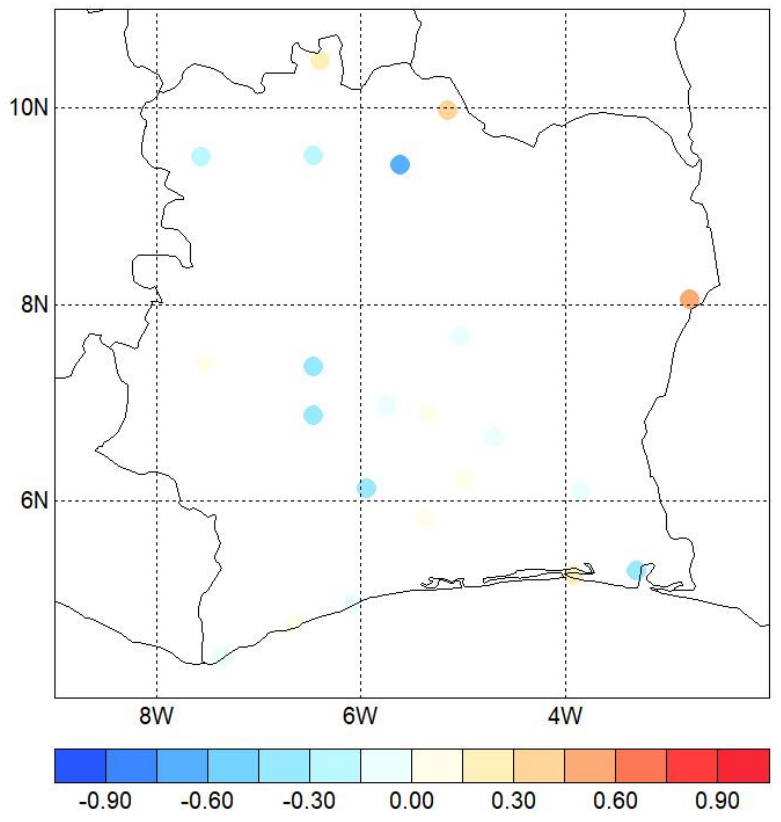

Fcst_nmme_MAM

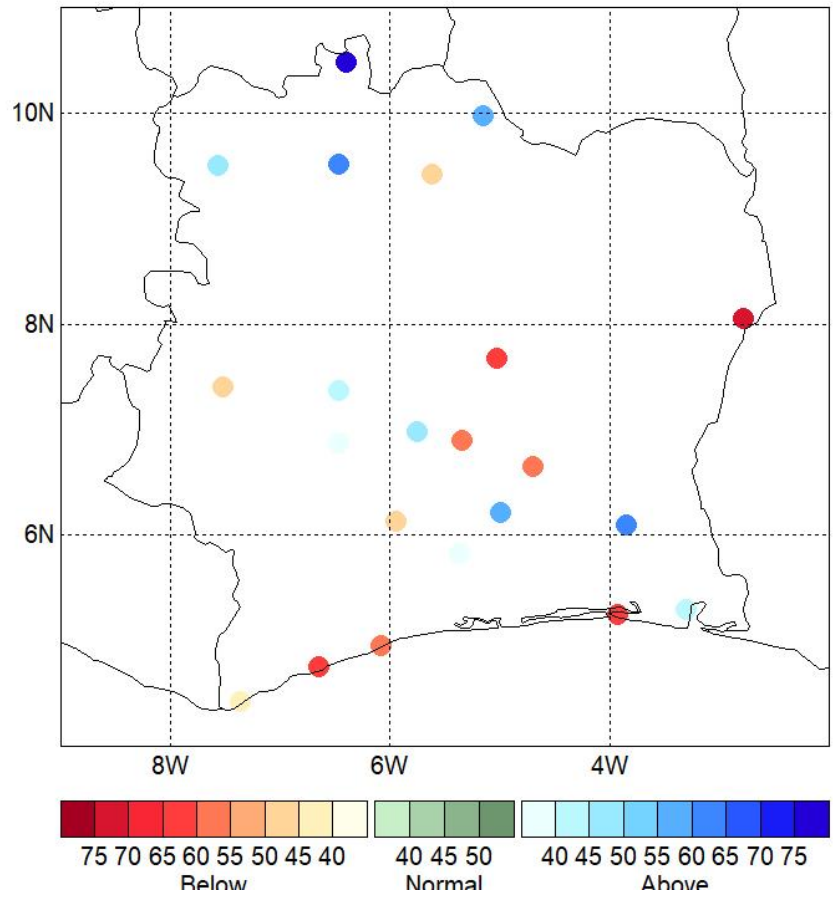

AMJ

Skill_gfdl_AMJ

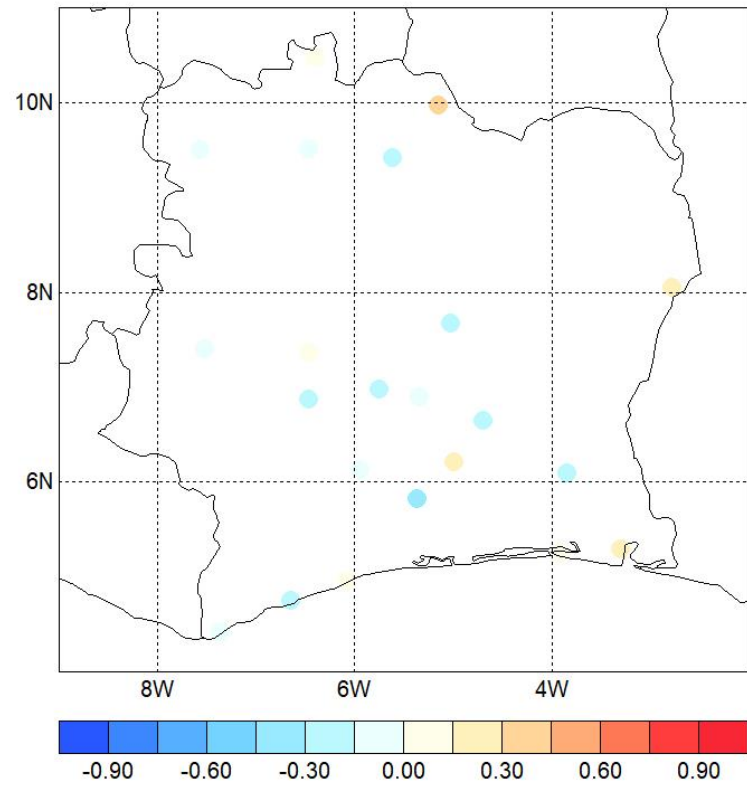

Fcst_gfdl_AMJ

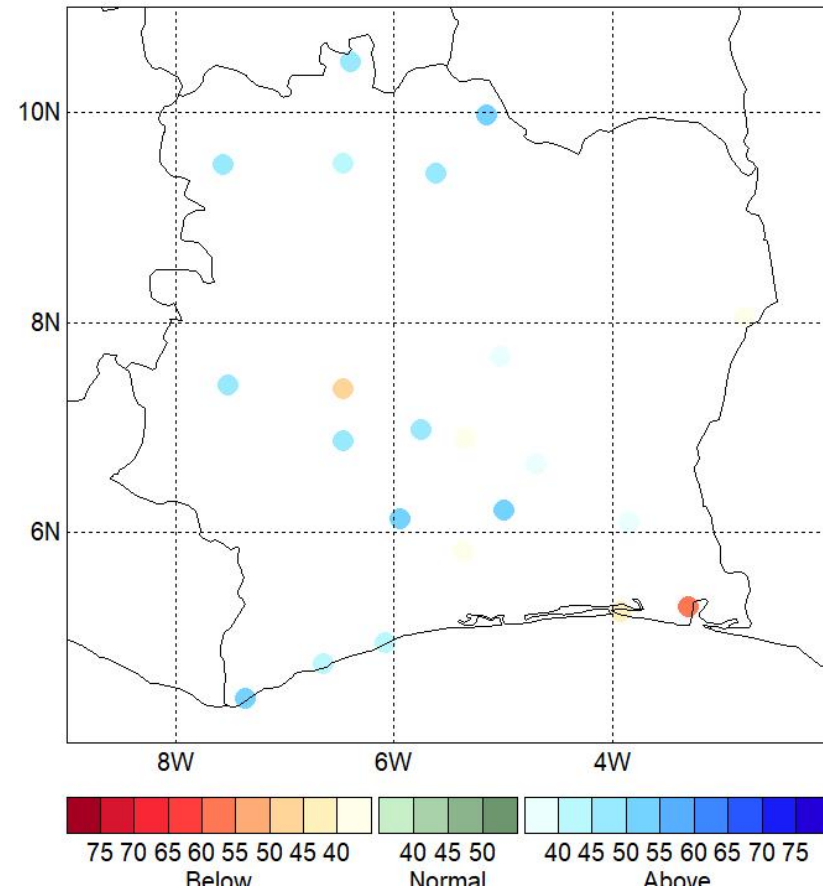

Skill_nmme_AMJ

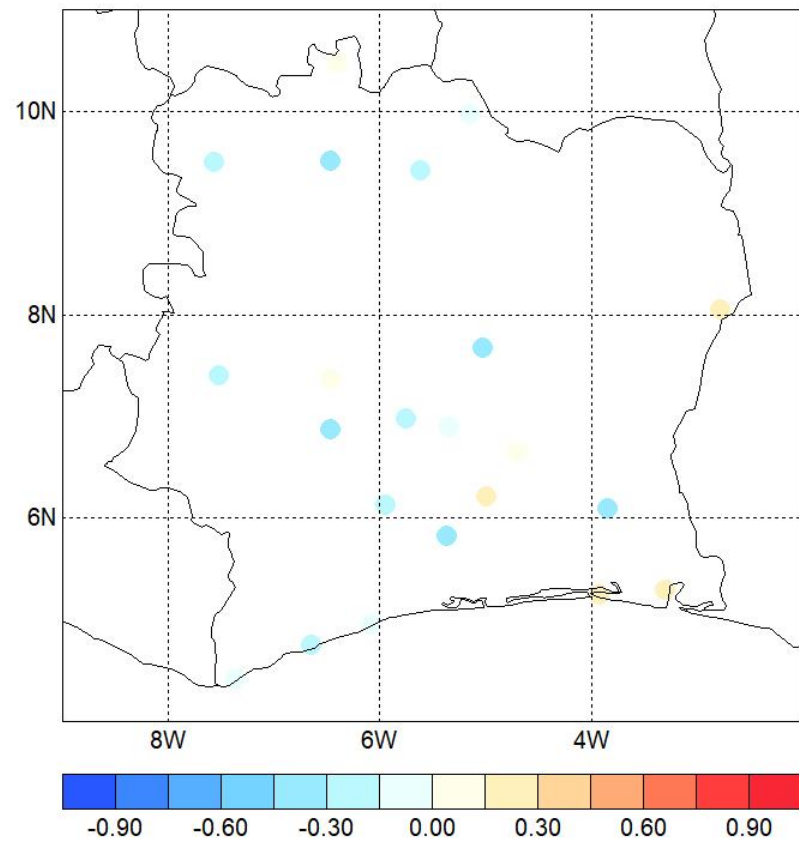

Fcst_nmme_AMJ

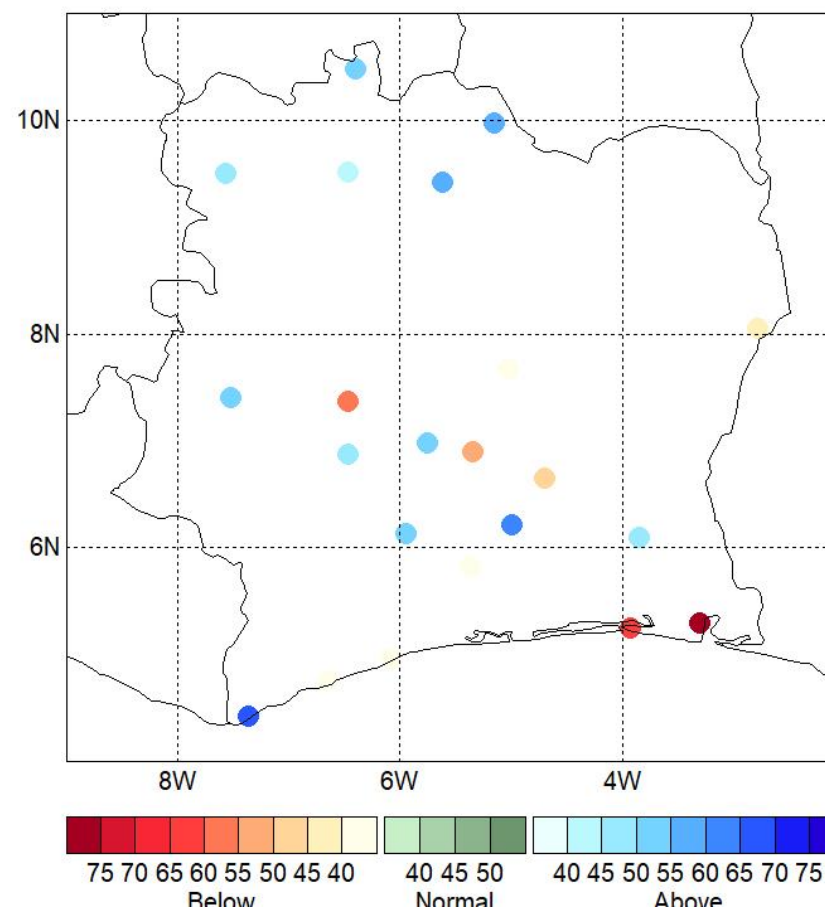

PYCPT AMJ

SKILL SCORE
0.2348

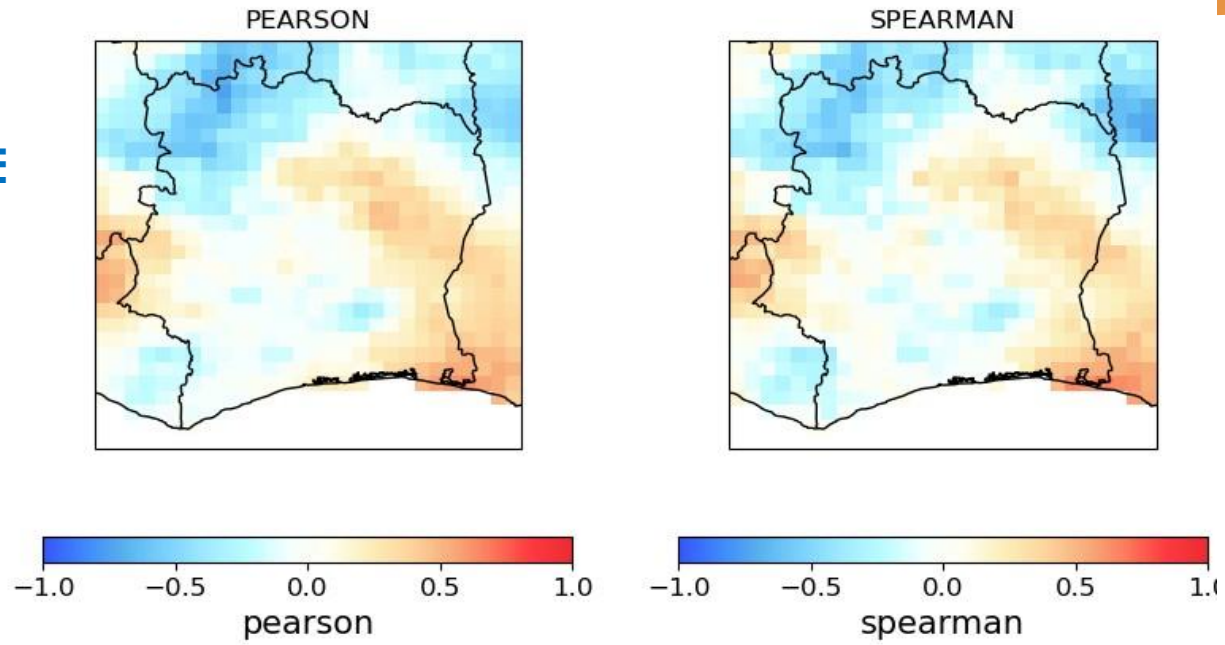

CCA_ensemble - Probabilistic Forecast

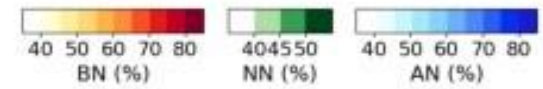
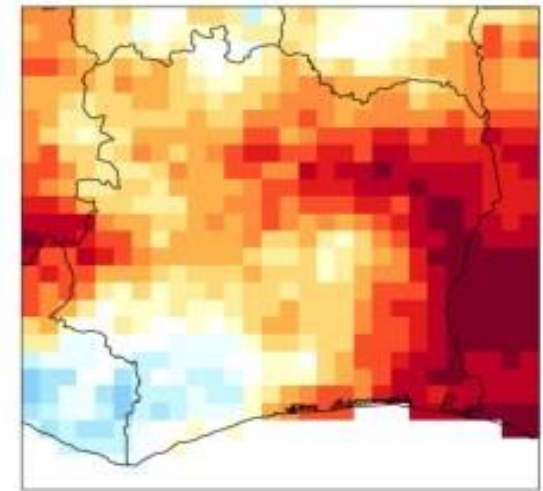

Prévision saisonnière de la période Mars-Avril-Mais 2023

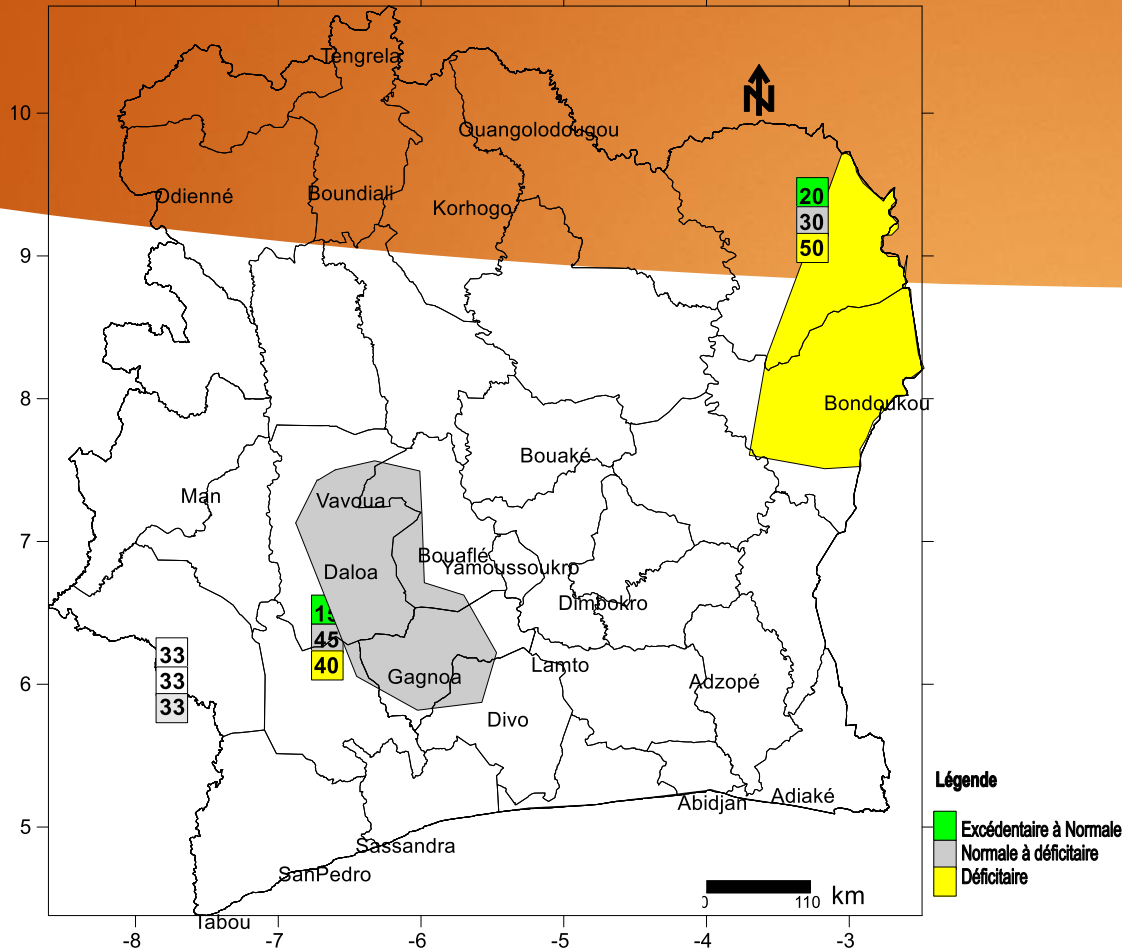

- Il est très probable à 40% Au Centre-ouest de la Côte d'Ivoire et 50% de chance à l'Est que les cumuls pluviométriques saisonniers aient respectivement des tendances normales à déficitaires et déficitaires par rapport à la Normale des 30 ans (1991-2020). Les cumuls pluviométriques saisonniers de MAM 2024 pourraient être inférieurs à 450 mm. ;
- Au Sud, Centre, le littoral, Nord et Ouest ivoiriens, les prévisions saisonnières indiquent des cumuls pluviométriques proches de ceux de la Normale avec des quantités de pluie comprises entre 150 et 650 mm.

Prévision saisonnière de la période Avril-Mai-Juin 2023

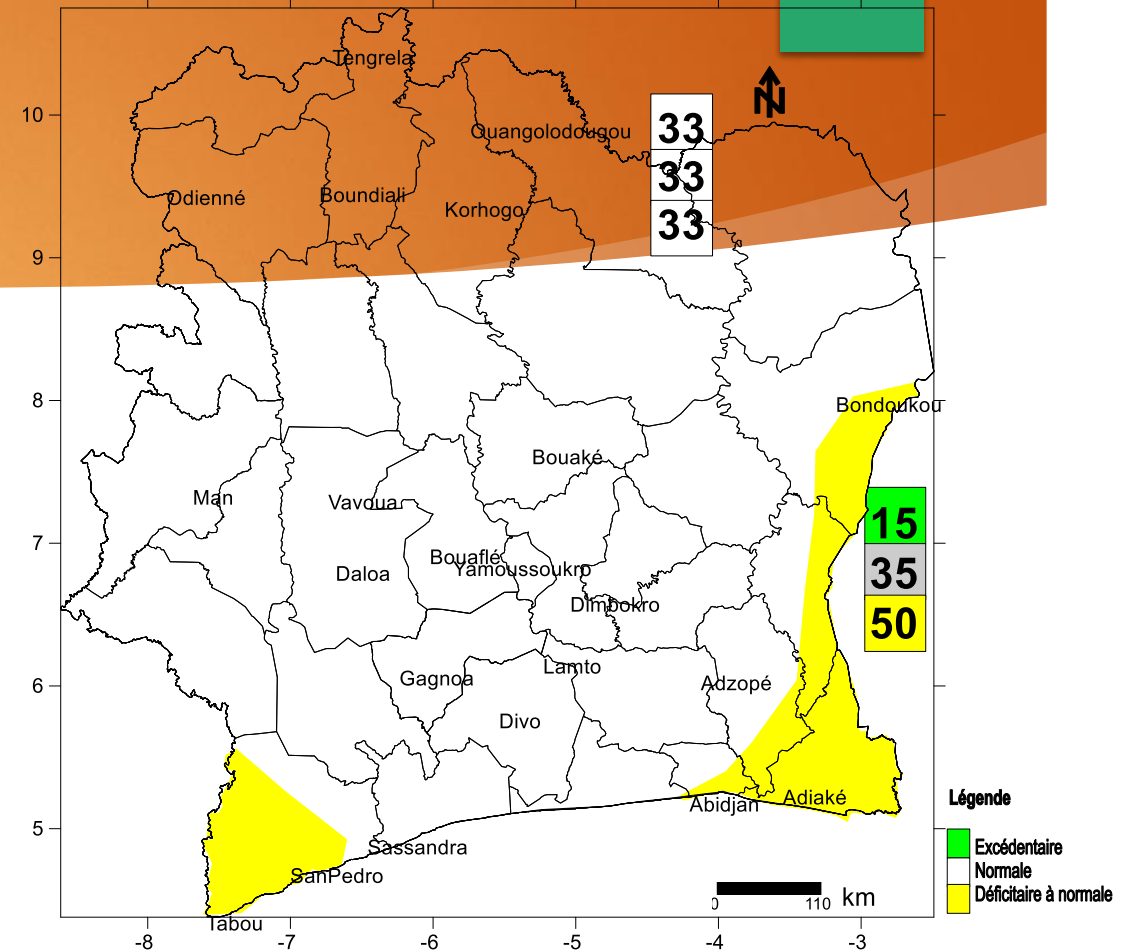

- Sur le littoral-ouest-est et à l'Est, les prévisions saisonnières indiquent des cumuls pluviométriques déficitaires par rapport aux moyennes saisonnières.
- au Sud, Centre, Nord et Ouest ivoiriens, les prévisions saisonnières indiquent des cumuls pluviométriques proches de ceux de la période de référence des 30 ans de 1991 à 2020 .



JE VOUS REMERCIE DE VOTRE
AIMABLE ATTENTION